

PLAT AND RECORD

123
V-5

COUNTY BUILDING
CITY OF JANESVILLE

Of a Survey on Section 12 T 4 N R 10 E. of the 4 P. M. in UNION Township

Rock County, Wisconsin, made February 16 1976

I hereby certify that the following is a correct record of said survey as made by me.

Donald A. Barnes
County Surveyor.



MICROFILMED

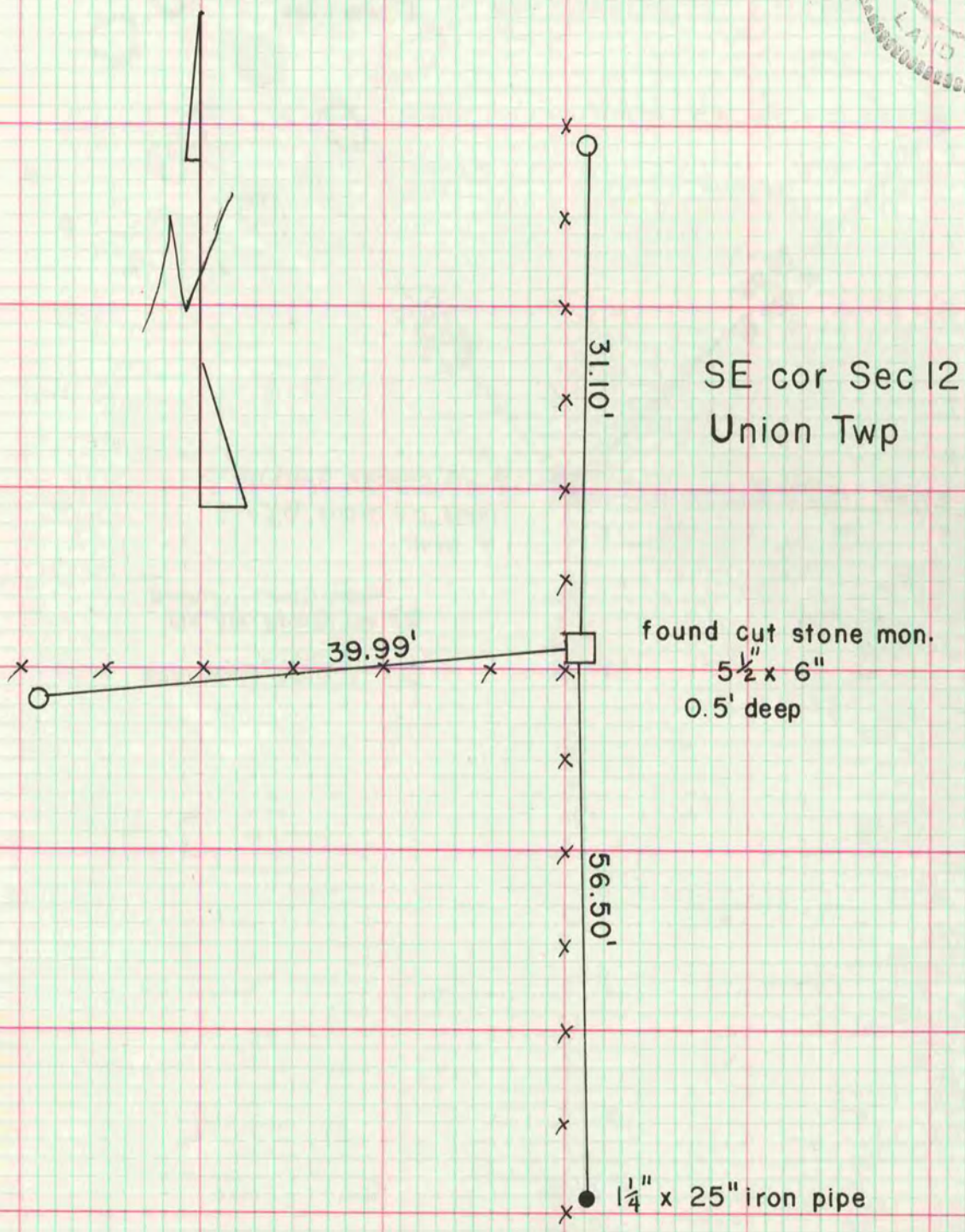

Mr. Don Spooner stated the following:
He found a metal pipe at the S1/16 cor. of the SE 1/4 of Sec 12. He chained it off and bulldozed the old fence line. He then reset the pipe very deep and placed the fence post on top of it.

○ = Rock County capped accessory markers