

PLAT AND RECORD

6 T. 1 N. R. 10 E. AVON
Of a Survey on Section 31 T. 2 N. R. 10 E. of the 4 P. M. in SPRING VALLEY Township
Rock County, Wisconsin, made APRIL 19 1976

I hereby certify that the following is a correct record of said survey as made by me.

MICROFILMED

COUNTY BUILDING
CITY OF JAMESVILLE

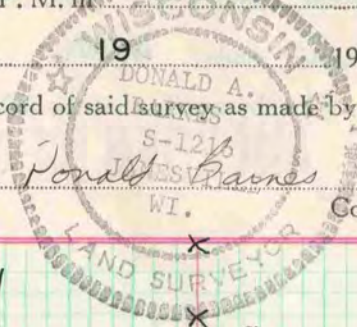

County Surveyor.

NE cor Sec 6 Avon Twp

set by proration. straight line
between the N1/16 cor, N 1/4 Cor
sec 6 Avon Twp and the SE
cor sec 31 Spring Valley Twp

SE cor Sec 31 Spring Valley Twp
found 5" x 8" sandstone on
line with SW cor sec 31,
S 1/4 cor sec 31, N 1/16 cor NE 1/4
sec 6.

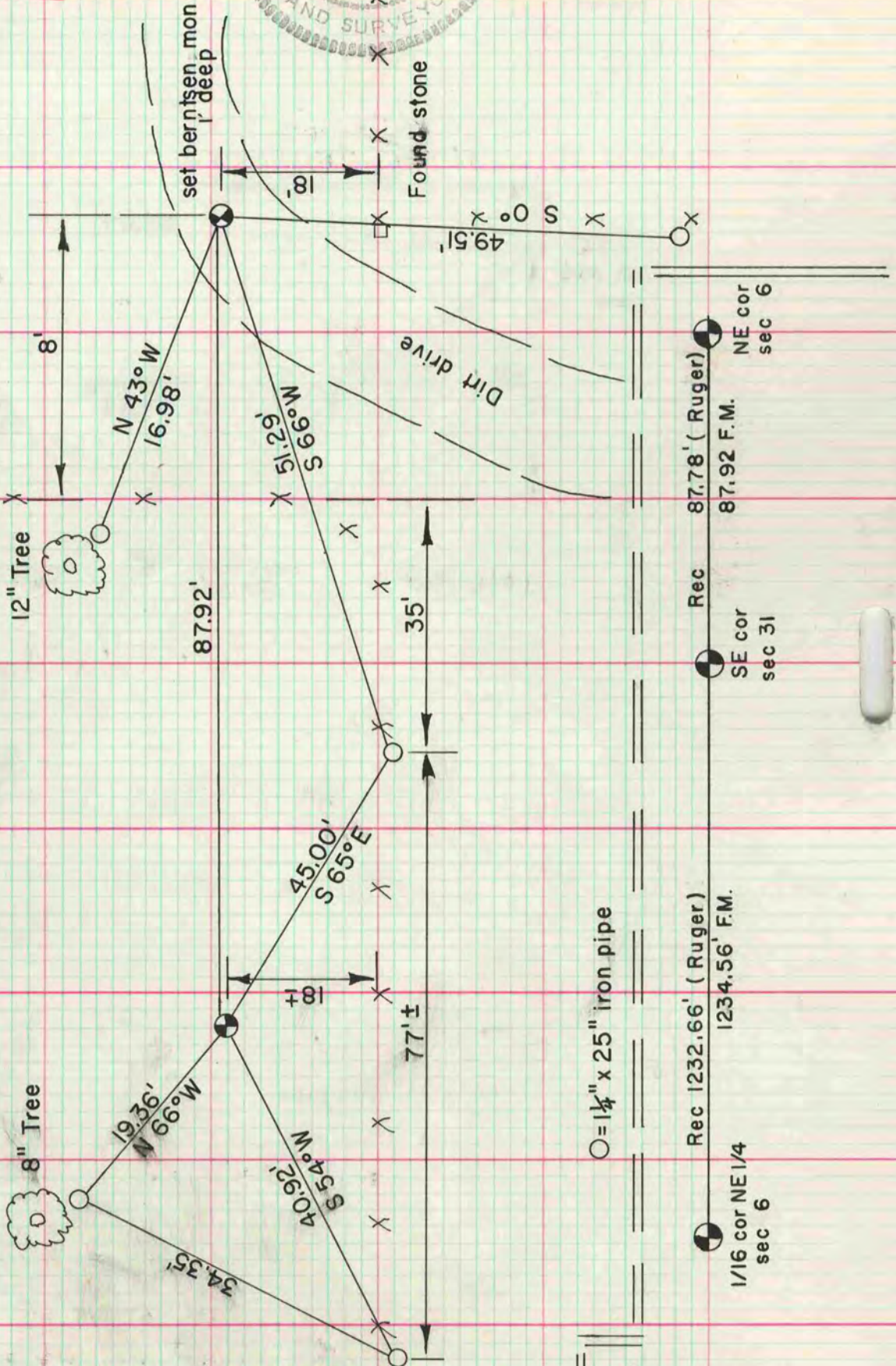

O = 1 1/4" x 25" iron pipe

NOTE:

Rec 1232.66' (Ruger)
1234.56' F.M.

Rec 87.78' (Ruger)
87.92' F.M.
NE cor sec 6

1/16 cor NE 1/4
sec 6

SE cor sec 31