

MICROFILMED

PLAT AND RECORD

255
V-1

COUNTY BUILDING
CITY OF JANESVILLE

Of a Survey on Section 18 T 2 R 10 E. of the 4 P. M. in Spring valley Township
Rock County, Wisconsin, made May the 16th 1866

I hereby certify that the following is a correct record of said survey as made by me.

(Signed) S. D. Locke
R. H. B. County Surveyor.

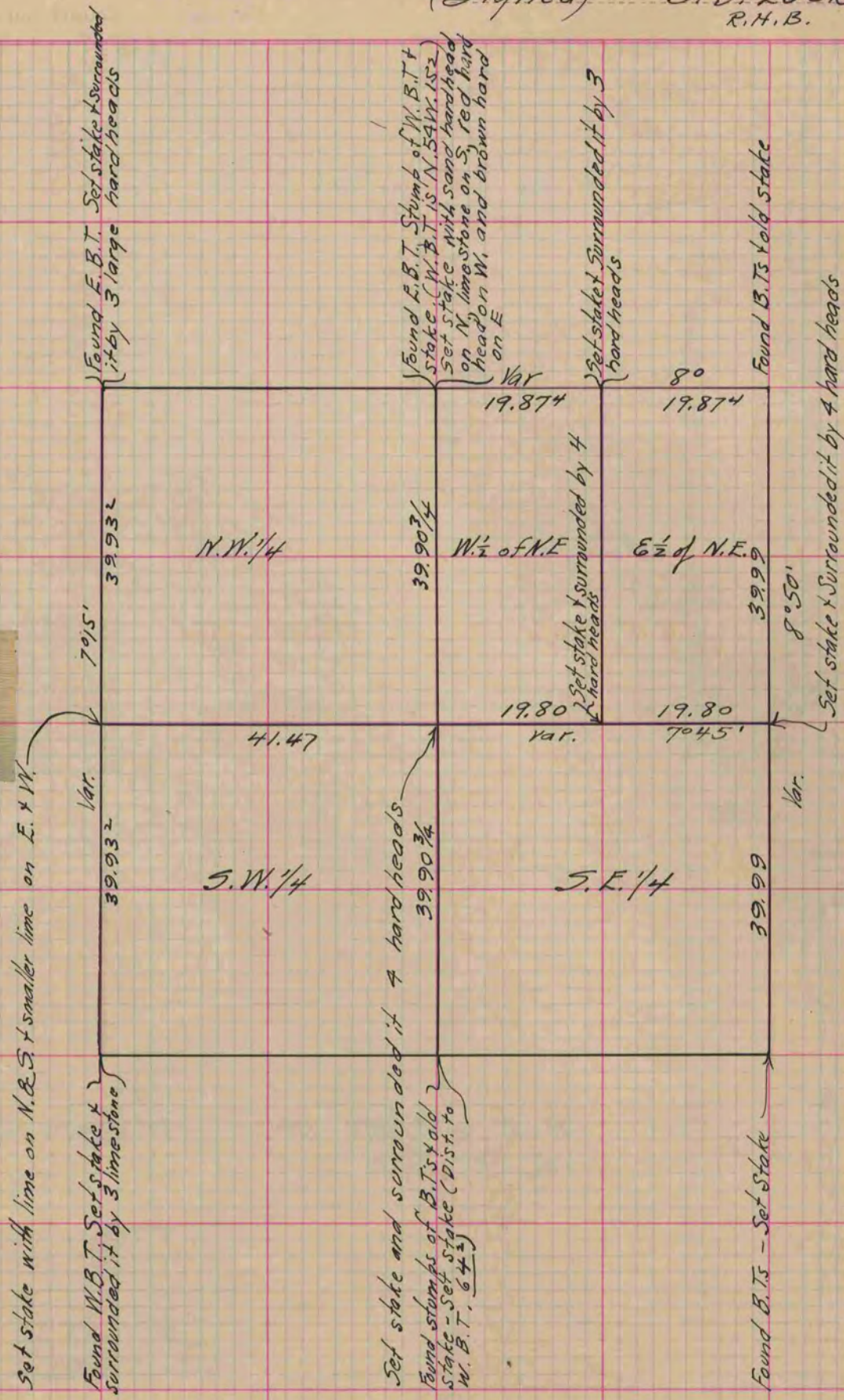

Copied from lower 1/2 of Page 230 Vol. 1. Original County Surveyors Record