

PLAT AND RECORD

COUNTY BUILDING
CITY OF JANESVILLE

Of a Survey on Section 29-30 T. 4 N., R. 13 E. of the 4 P. M. in MILTON Township

Rock County, Wisconsin, made SEPTEMBER the 29th 1959

I hereby certify that the following is a correct record of said survey as made by me.

R. B. Hoff

County Surveyor.

MICROFILMED

N.E. COR. SEC. 30-4-13

RE-REFERENCED ON PAGE 412, VOL. 4

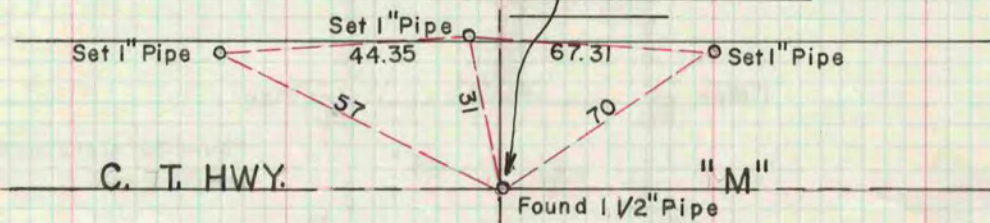

KENNEDY ROAD

R. Thom
C. Lindeman

E. 1/4 COR. SEC. 30-4-13

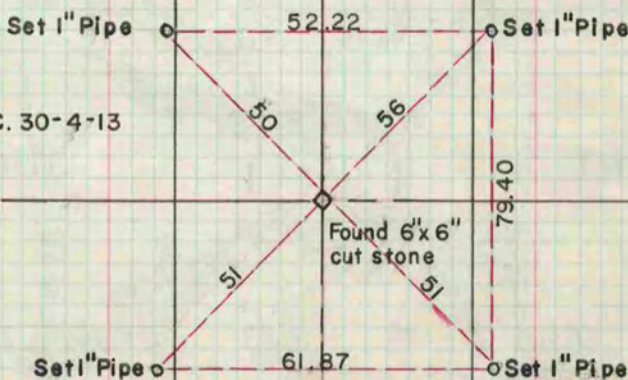

S.E. COR. SEC. 30-4-13

FOUND CUT STONE 4' DEEP
A 1" PIPE WAS SET INSIDE
OF A MON. BOX WHICH WAS
REF. WITH 1" PIPES.

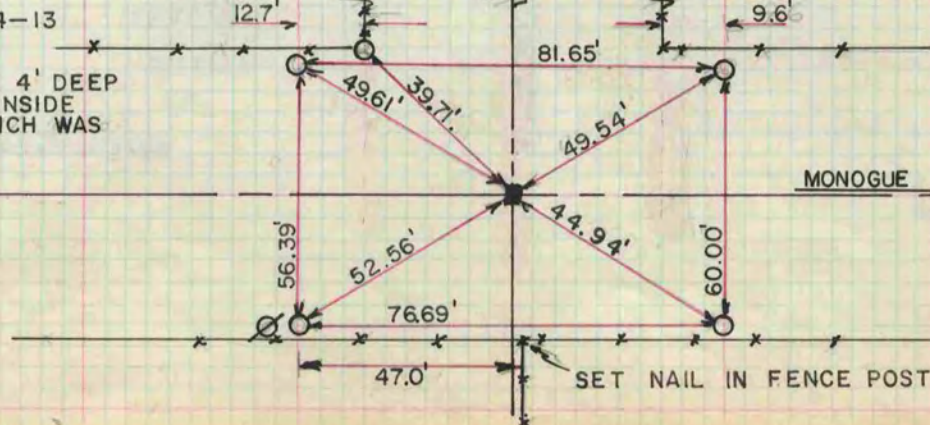

MONOGUE RD

H. COMBS
M. HOFF
D. LINDEMAN
T. GRISWOLD

DATE =
7-23-63