

PLAT AND RECORD

Of a Survey on Section 23 T 3N R 11 E. of the 4 P. M. in Center Township

Rock County, Wisconsin, made July the 25 1927

I hereby certify that the following is a correct record of said survey as made by me.

COUNTY BUILDING
CITY OF JANESVILLE

County Surveyor.

See Plat Community Park Add
Plat Book 7 Page 61

SEC 14 & 15 T3N R10E MAGNOLIA TWP
FEB 29, 1932

B. J. SUNNY

COPIED FROM PAGE 181 BELoit REC

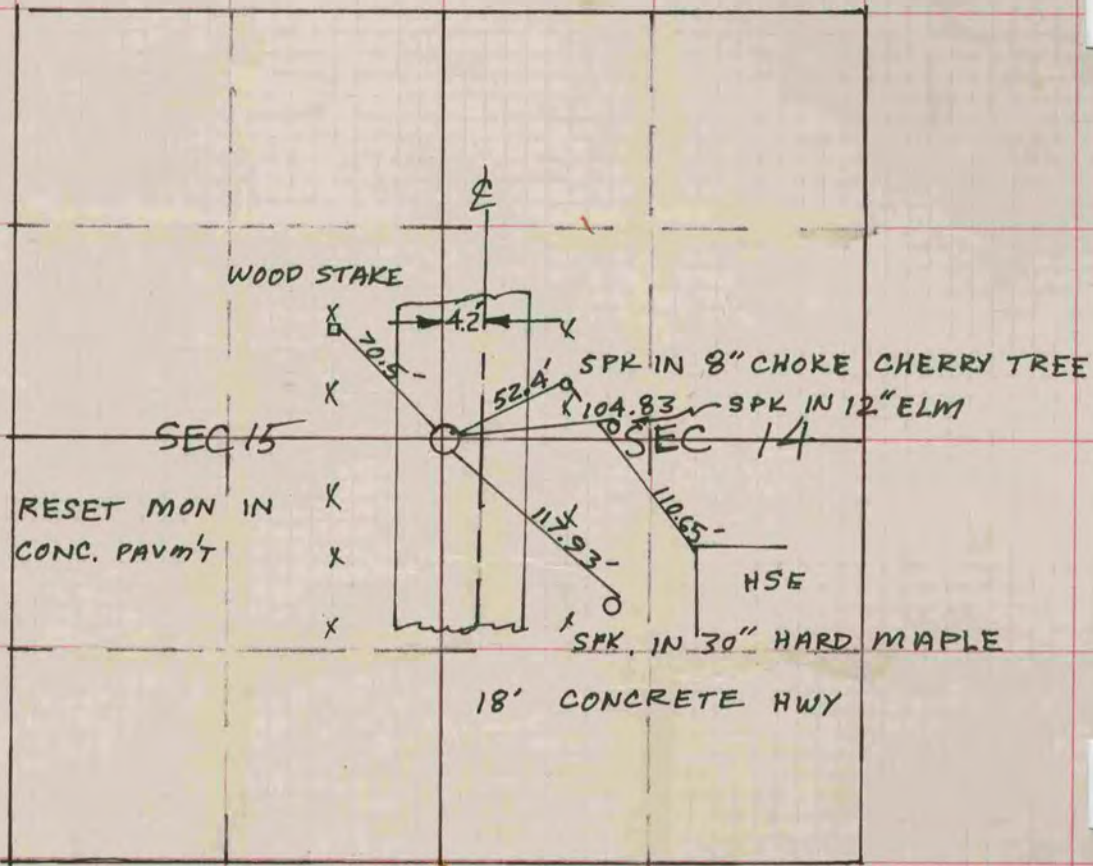

18' CONCRETE HWY