

PLAT AND RECORD

Of a Survey on Section 34 T 3 R 10 E. of the 4 P. M. in Magnolia Township

Rock County, Wisconsin, made May the 15 1874

I hereby certify that the following is a correct record of said survey as made by me.

COUNTY BUILDING CITY OF JANESVILLE

(Signed) Edward Ruger County Surveyor.

Same as East line of Sec 33 Magnolia Page 91

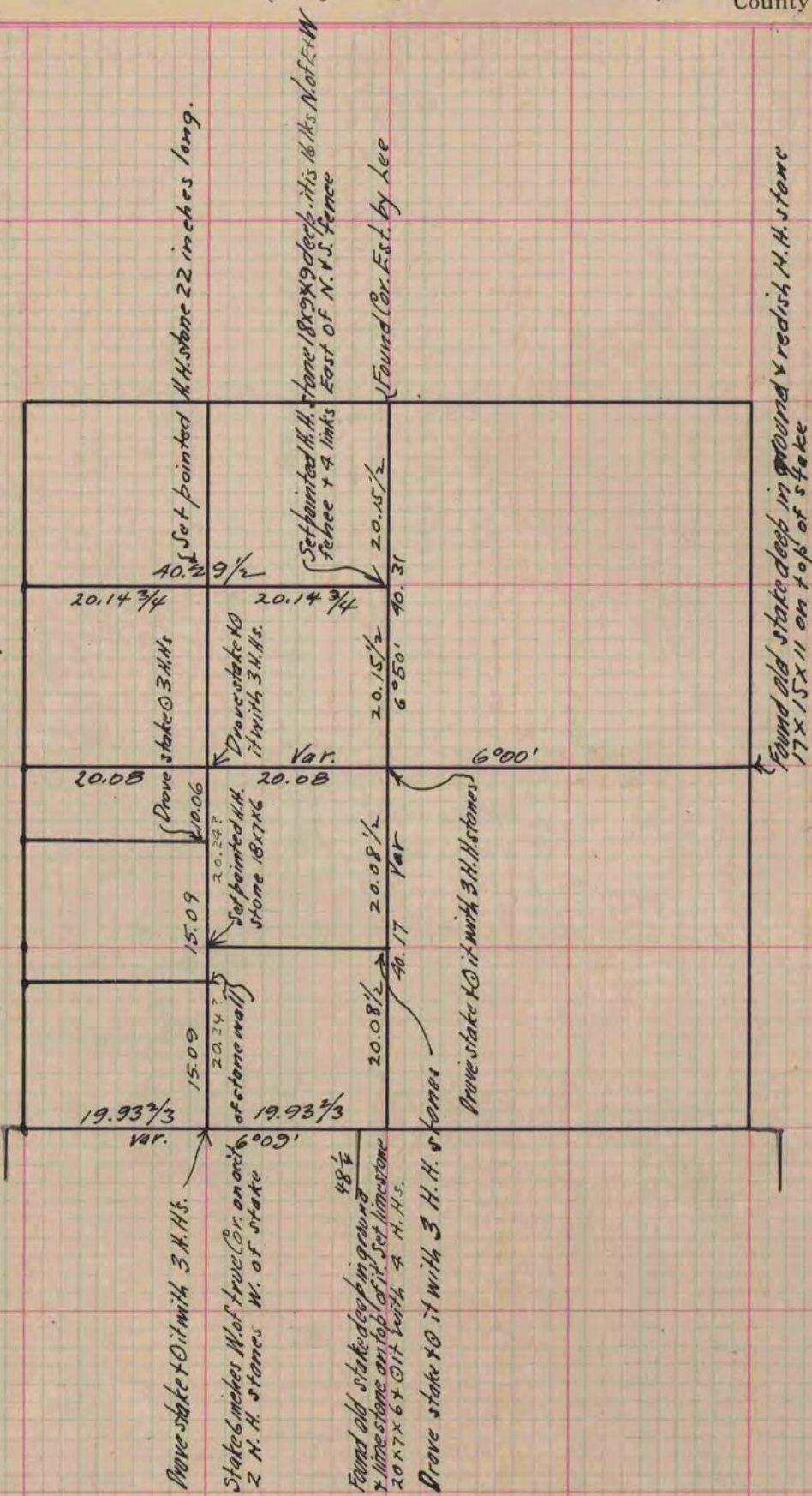

Copied from P. 92 Vol. 2. Original County Surveyors Record.