

PLAT AND RECORD

V-4

COUNTY BUILDING
CITY OF JANESVILLE

Of a Survey on Section 5 32 T 2N R 11 E. of the 4 P. M. in NEWARK PLYMOUTH Township

Rock County, Wisconsin, made MAY the 8 1967

I hereby certify that the following is a correct record of said survey as made by me.

MICROFILMED

R. B. [Signature]

County Surveyor.

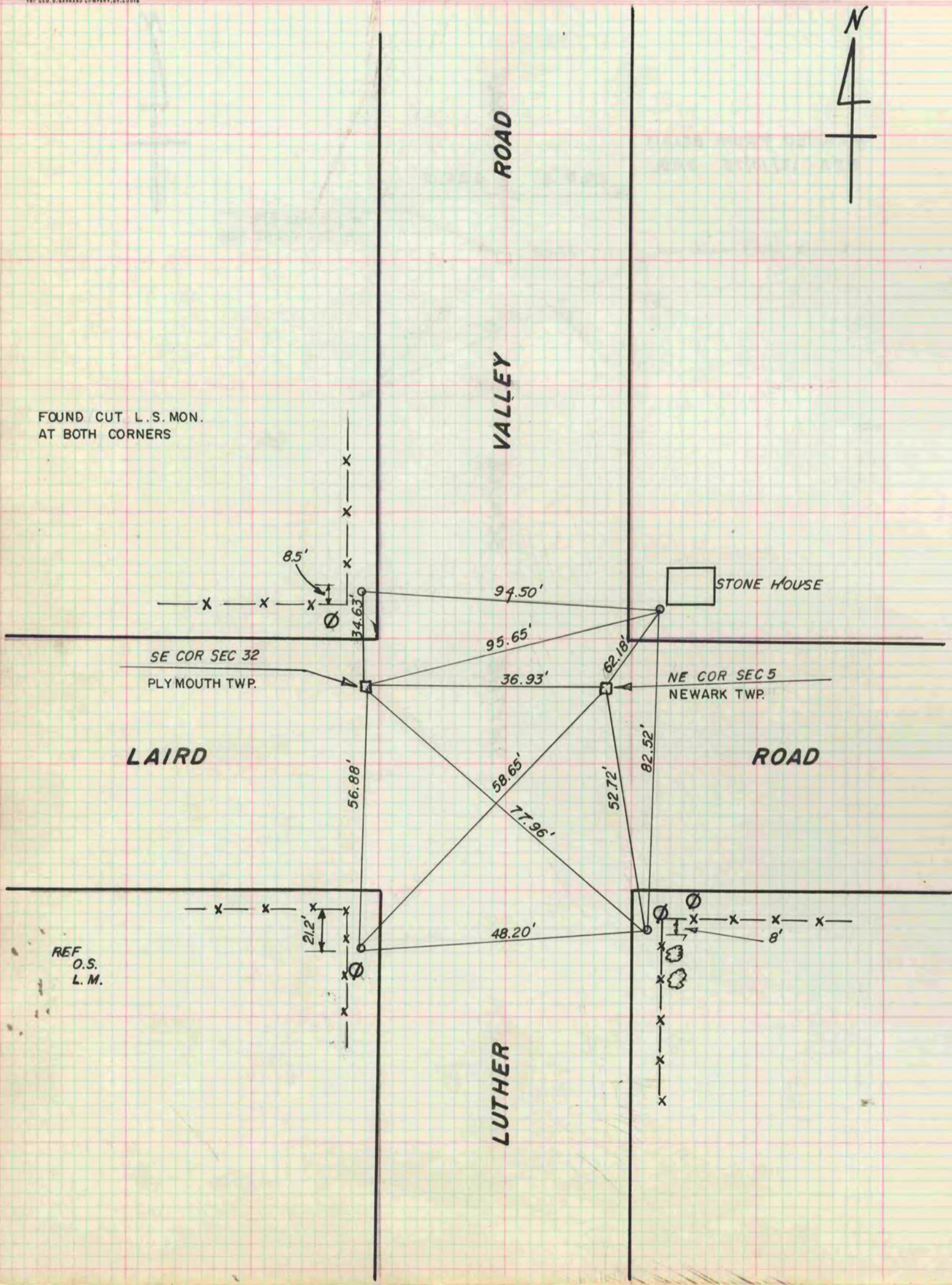

FOUND CUT L.S. MON.
AT BOTH CORNERS

SE COR SEC 32
PLYMOUTH TWP.

NE COR SEC 5
NEWARK TWP.

REF
O.S.
L.M.