

# PLAT AND RECORD

V-4

Of a Survey on Section **31** T **1** R **11** E. of the 4 P. M. in **NEWARK** Township

Rock County, Wisconsin, made **DEC.** the **10th** 19**65**

I hereby certify that the following is a correct record of said survey as made by me.

COUNTY BUILDING  
CITY OF JANESVILLE

*RWB*  
County Surveyor.

County Surveyor.

**UNRECORDED**

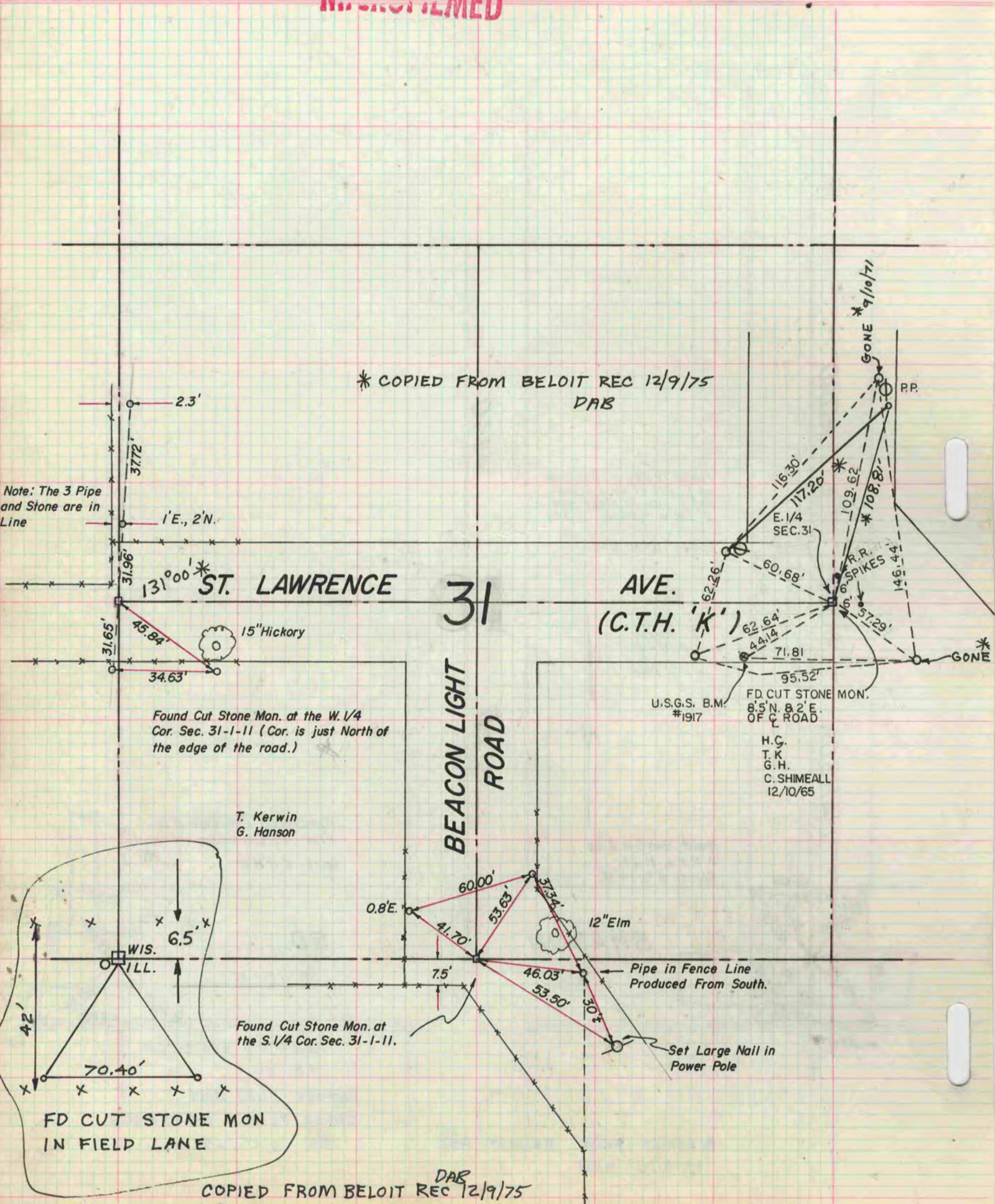

Note: The 3 Pipe and Stone are in Line

\* COPIED FROM BELOIT REC 12/9/75 DAB

Found Cut Stone Mon. at the W. 1/4 Cor. Sec. 31-1-11 (Cor. is just North of the edge of the road.)

T. Kerwin  
G. Hanson

Found Cut Stone Mon. at the S. 1/4 Cor. Sec. 31-1-11.

FD CUT STONE MON  
IN FIELD LANE

COPIED FROM BELOIT REC 12/9/75 DAB

U.S.G.S. B.M. #1917

FD CUT STONE MON. 8.5' N. 82' E. OF C. ROAD

H.G. T.K. G.H. C. SHIMEALL 12/10/65

Pipe in Fence Line Produced From South.

Set Large Nail in Power Pole