

PLAT AND RECORD

COUNTY BUILDING
CITY OF JANESVILLE

12/8/75 DAB

36

3

11

CENTER

Of a Survey on Section 2 T 2 R 11 E. of the 4 P. M. in PLYMOUTH Township

Rock County, Wisconsin, made JUNE the 15 19 62

I hereby certify that the following is a correct record of said survey as made by me.

R. W. Peterson

County Surveyor.

MICROFILMED

W 1/4 COR. SEC. 36-3-11
DUG & FD. LIMESTONE
3" X 8" X 13"
SET C.I. MON & REF. 4-5/8 PINS
5-30-73
M.L.C.S.
BK 163/123

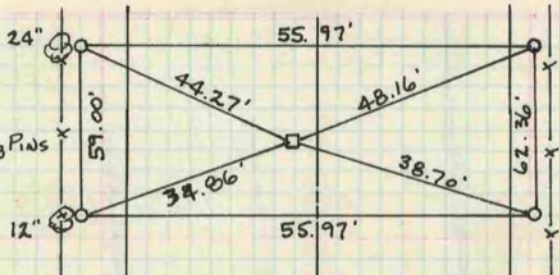

Found 1" pipe under
blacktop N.E. corner.
Section 2, Plymouth TWP

Chiseled cross in
square on S.E. corner
of signbase

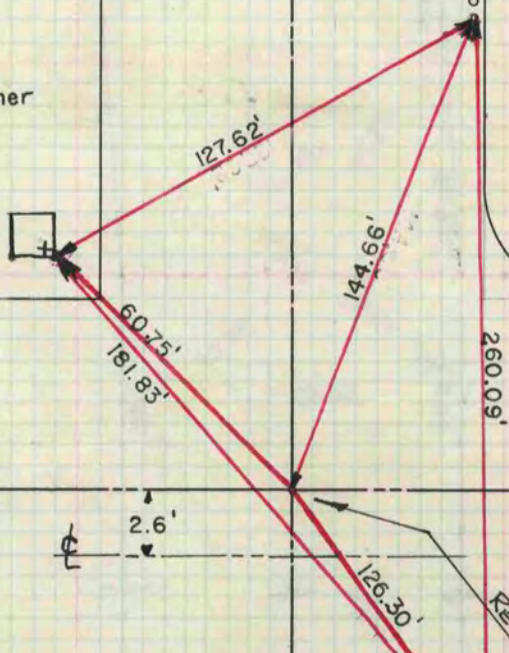

STH.

" 11 "

2.6'

RE-REFERENCED

D.Thom
G.Hanson
D.Loveland

STH.

" 184 "

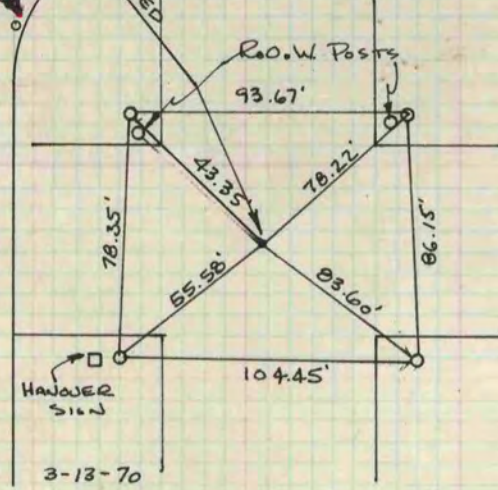

3-13-70

See Page 180 Beloit