

V-2 MICROFILMED

PLAT AND RECORD

Of a Survey on Section 23 T 3 R 12 E. of the 4 P. M. in Janesville Township

Rock County, Wisconsin, made Dec. 20, 21, 22 + 26-1877 + June the 3 + 4 1878

I hereby certify that the following is a correct record of said survey as made by me.

COUNTY BUILDING
CITY OF JANESVILLE

(Signed) Edward Ruger
R. H. B.

County Surveyor.

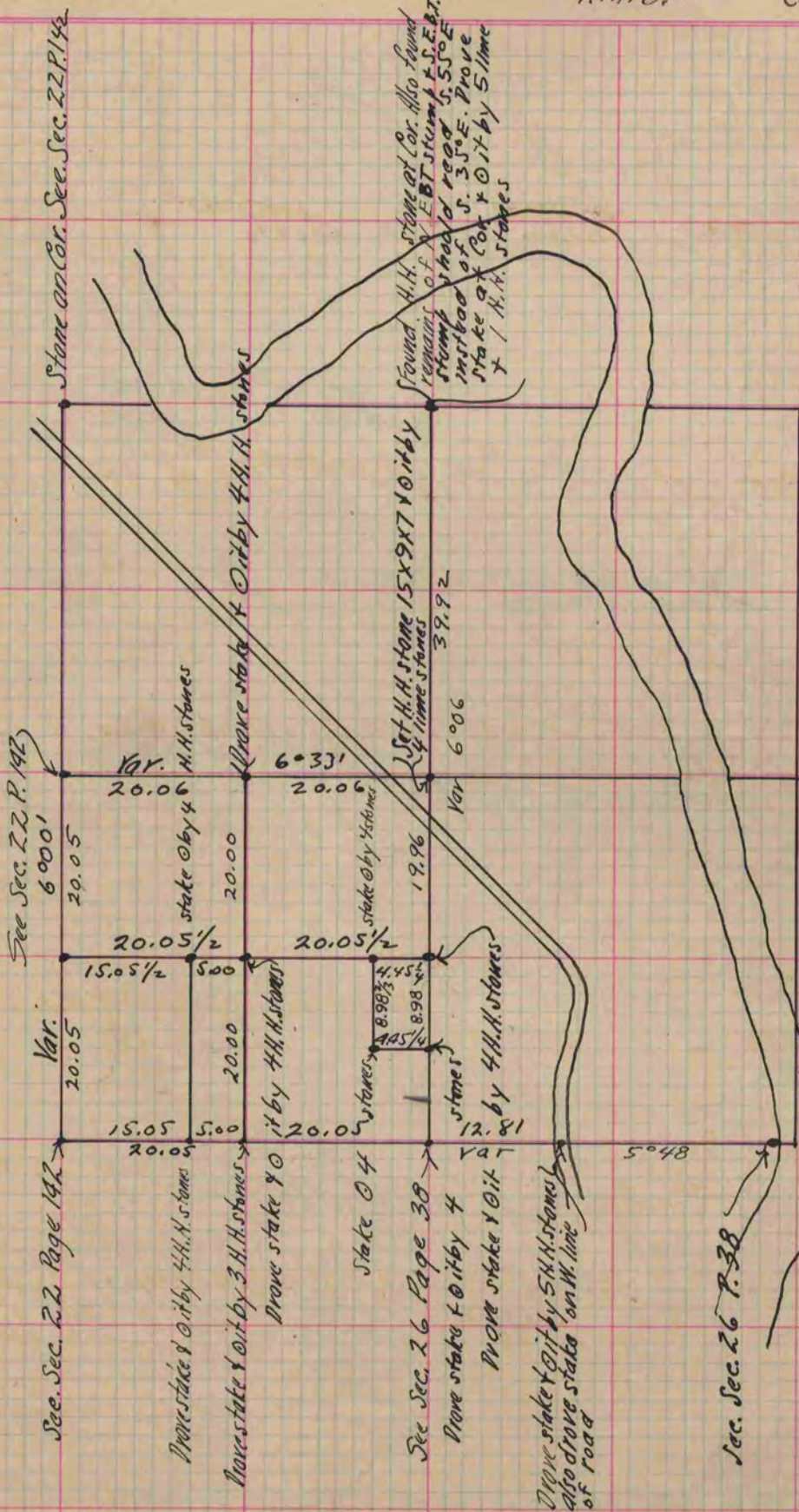

Copied from page 192 Vol. 2. County Surveyors Record.