

**MICROFILMED**

# PLAT AND RECORD

Of a Survey on Section 13 T 2 R 10 E. of the 4 P. M. in Spring Valley Township  
Rock County, Wisconsin, made April the 10 1874

I hereby certify that the following is a correct record of said survey as made by me.

COUNTY BUILDING  
CITY OF JANESVILLE

(Signed) Edward Ruger  
R.H.B. County Surveyor.

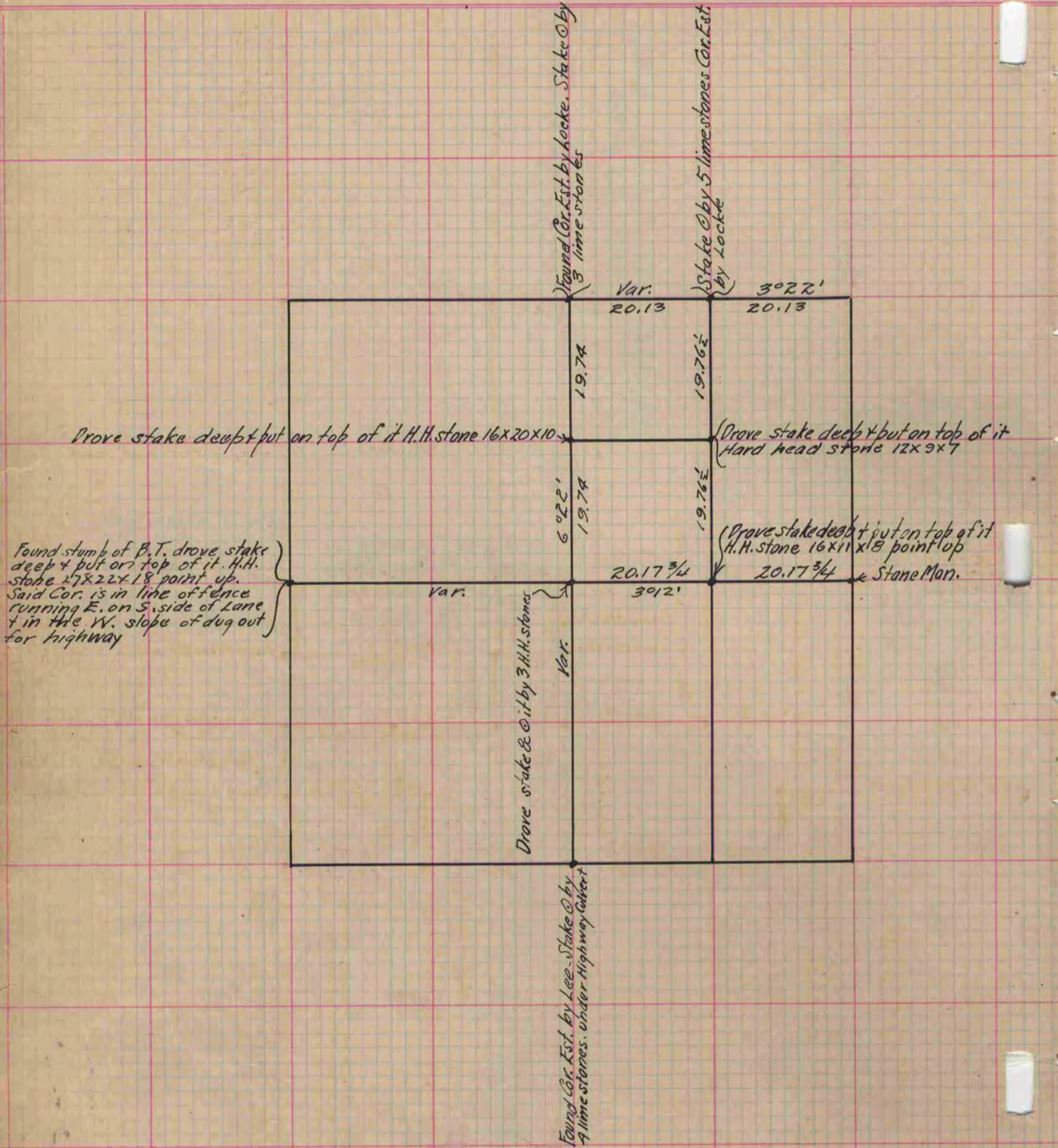

Copied from P. 20 V. 2. Original County Surveyors Record.