

PLAT AND RECORD

MICROFILMED

Of a Survey on Section 34 T 1 R 10 E. of the 4 P. M. in Avon Township
Rock County, Wisconsin, made June the 12th 1854

I hereby certify that the following is a correct record of said survey as made by me.

COUNTY BUILDING
CITY OF JANESVILLE

(Signed) Peter McVean
R.H.B.

County Surveyor.

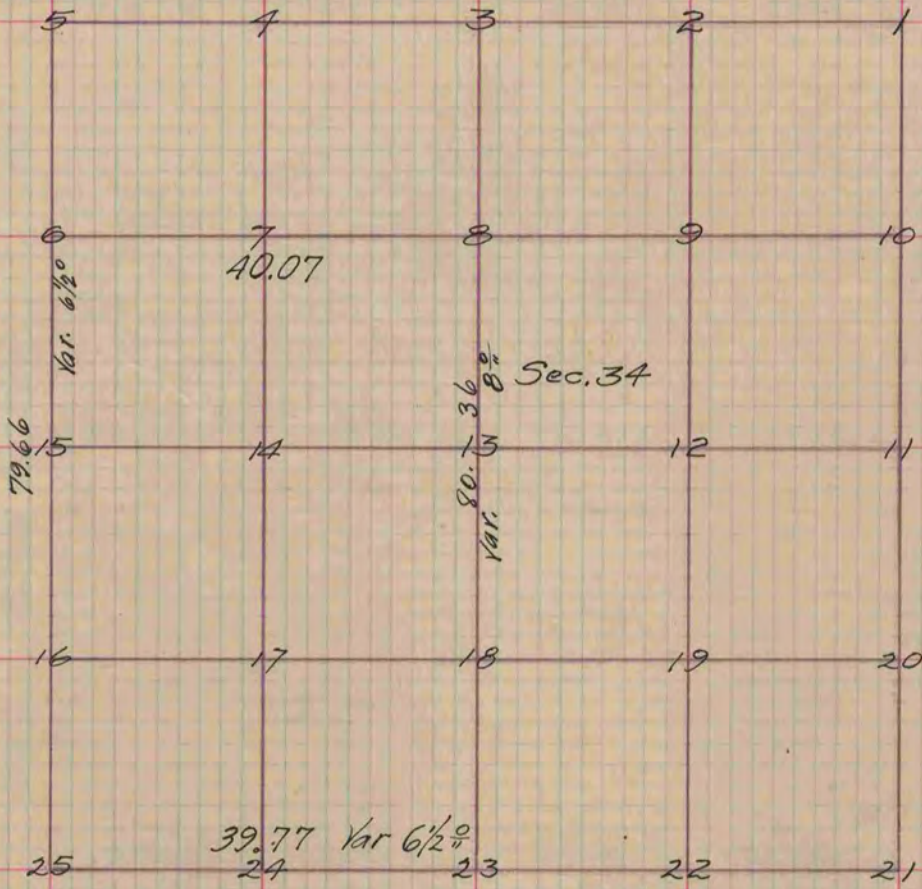

Figure 7 represents the centre of the North West quarter of the above section &c

Fig. 7 Bl. O. 10 N. 27 E. 124 Also Bl. O. 8 N. 72 E. 77

" 24 Br. O. 12 N. 55 W. 51 Also Br. O. 7 N. 15 1/2 E. 15

" 17 Bl. O. 18 N. 53 1/2 W. 42 Also Br. O. 8 S. 32 1/2 E. 54

Copied from Page 30 Vol. County Surveyors Record.