

PLAT AND RECORD

MICROFILMED

Of a Survey on Section 10 T 3 R 14 E. of the 4 P. M. in Sobrestown Township

Rock County, Wisconsin, made June the 26 & 27 1871

I hereby certify that the following is a correct record of said survey as made by me.

COUNTY BUILDING
CITY OF JANESVILLE

(Signed) Edward Ruger
R.H.B. County Surveyor.

Found old stake & stump of S.W.B.T. & where stump of N.W.B.T. had been dug up. Drove new stake & set it with 4 H.H. stones

Drove stake & surrounded it with 4 H.H. stones.

Found old stake & stump of S.W.B.T. & where stump of N.E.B.T. had been decayed

Drove stake & set it with 4 H.H. stones

Found old stake & N.E.B.T. & stump of N.W.B.T. drove new stake & put large H.H. stone on South side

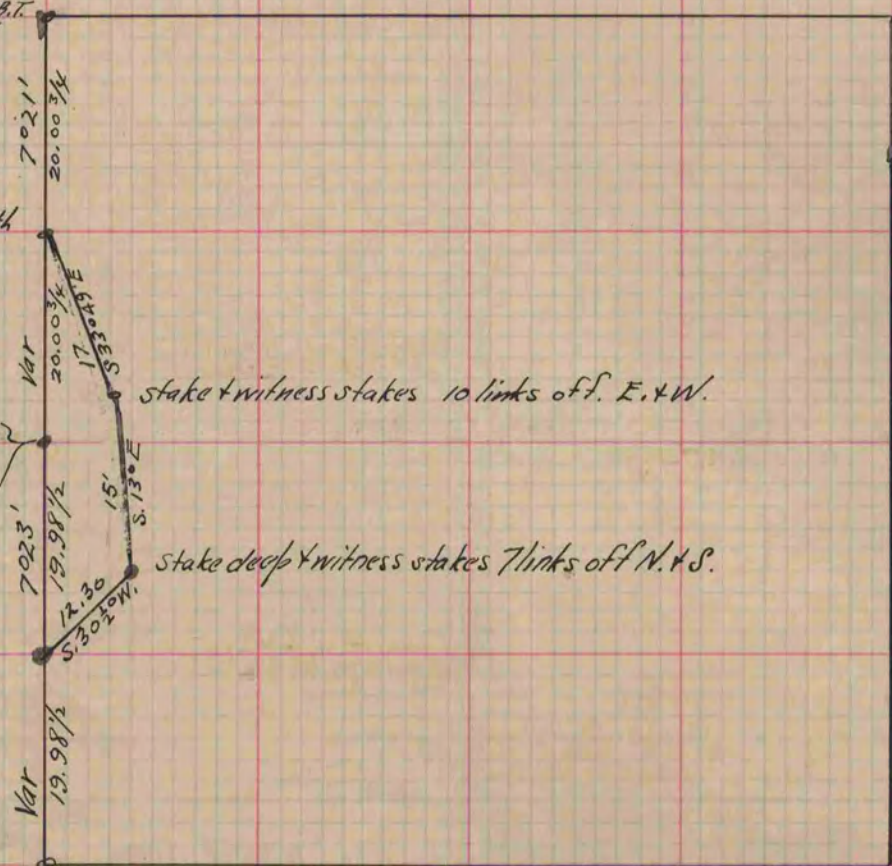

stake & witness stakes 10 links off E. & W.

stake deep & witness stakes 7 links off N. & S.

Copied from Page 42 Vol 2 Original County Surveyors Record