

MICROFILMED PLAT AND RECORD

Of a Survey on Section 3 T 4 R 11 E. of the 4 P. M. in Porter Township
Rock County, Wisconsin, made June the 9th 1882

I hereby certify that the following is a correct record of said survey as made by me.

COUNTY BUILDING
CITY OF JANESVILLE

(Signed) R. K. Lee
R.H.B. Deft. County Surveyor.

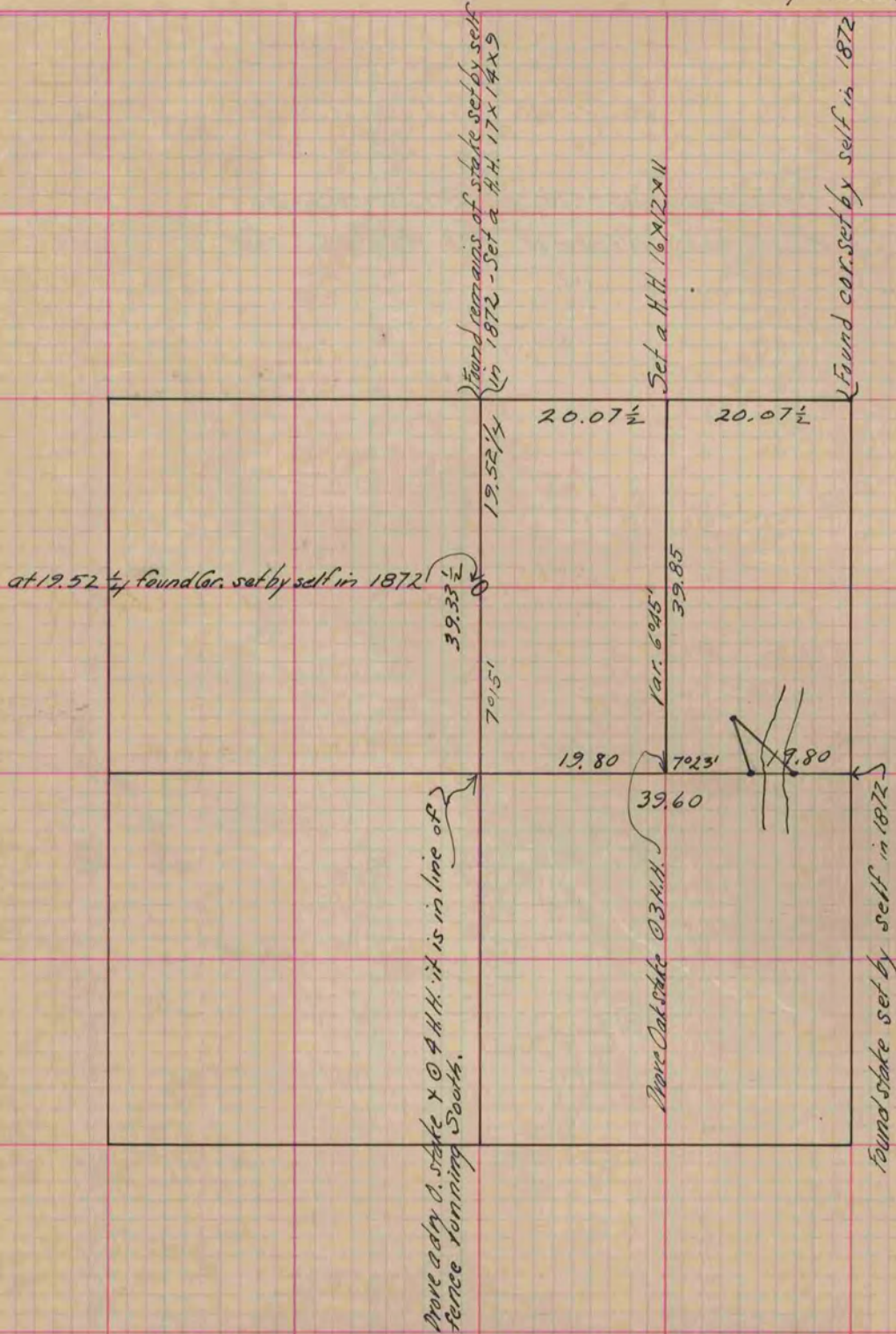

Copies from Page 300 Vol. 2 County Surveyors Record