

Of a Survey on Section 26 T 1 R 14 E. of the 4 P. M. in Clinton Township

Rock County, Wisconsin, made November the 28+29 1866

I hereby certify that the following is a correct record of said survey as made by me.

(Signed) J. D. Locke  
R. H. B. County Surveyor.

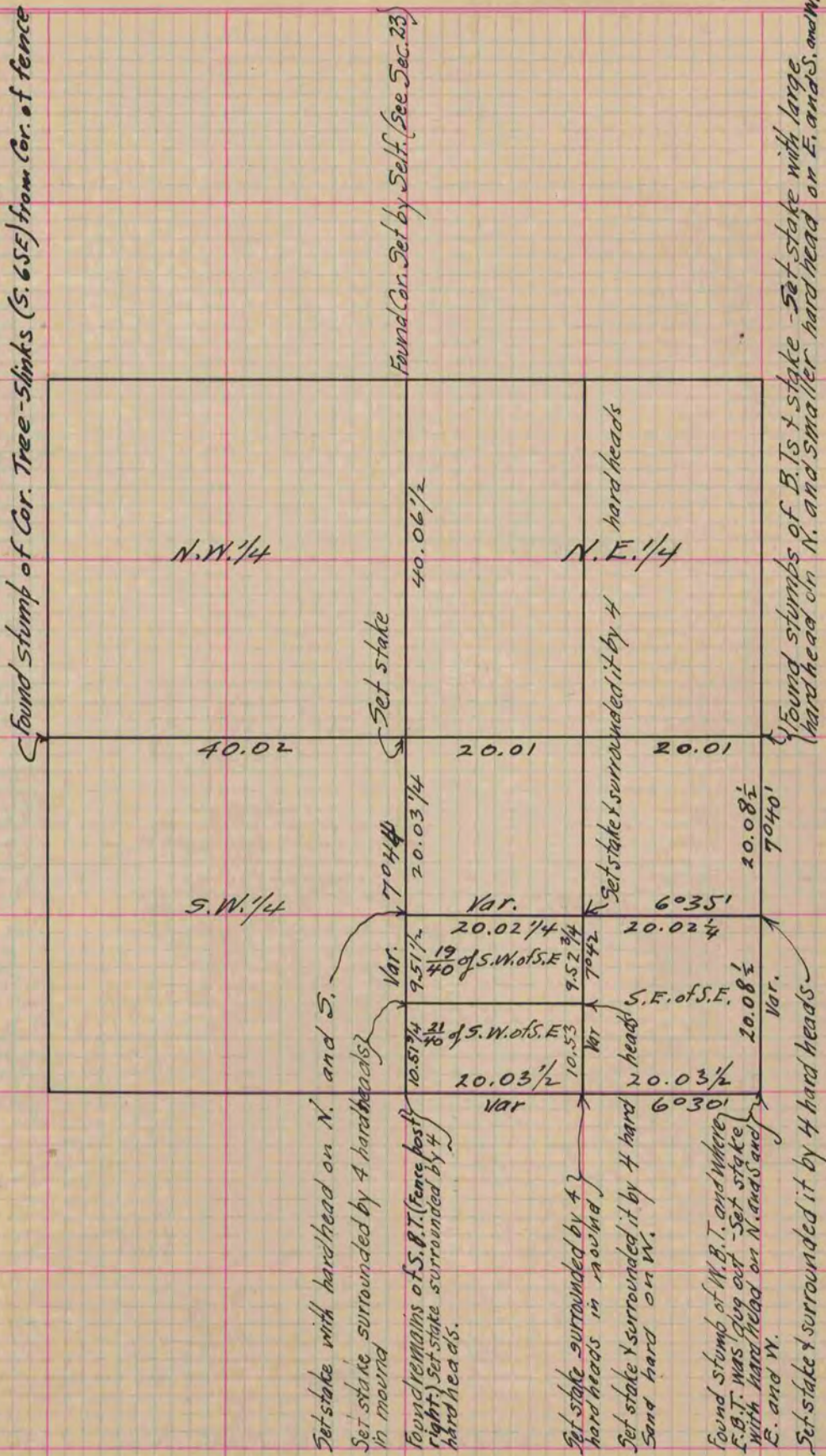

Copied from Page 240 Vol. 1. Original County Surveyors Record