

**MICROFILMED**

# PLAT AND RECORD

COL. BUILDING  
CITY OF JANESVILLE

Of a Survey on Section 32 T 4 R 10 E. of the 4 P. M. in Union Township

Rock County, Wisconsin, made November the 15 1867

I hereby certify that the following is a correct record of said survey as made by me.

(Signed) S. D. Locke  
R.H.B. County Surveyor.

Found old stake - Set 1/4 Sec. 32 Stake surrounded by 2 limestone 1/1 hardhead

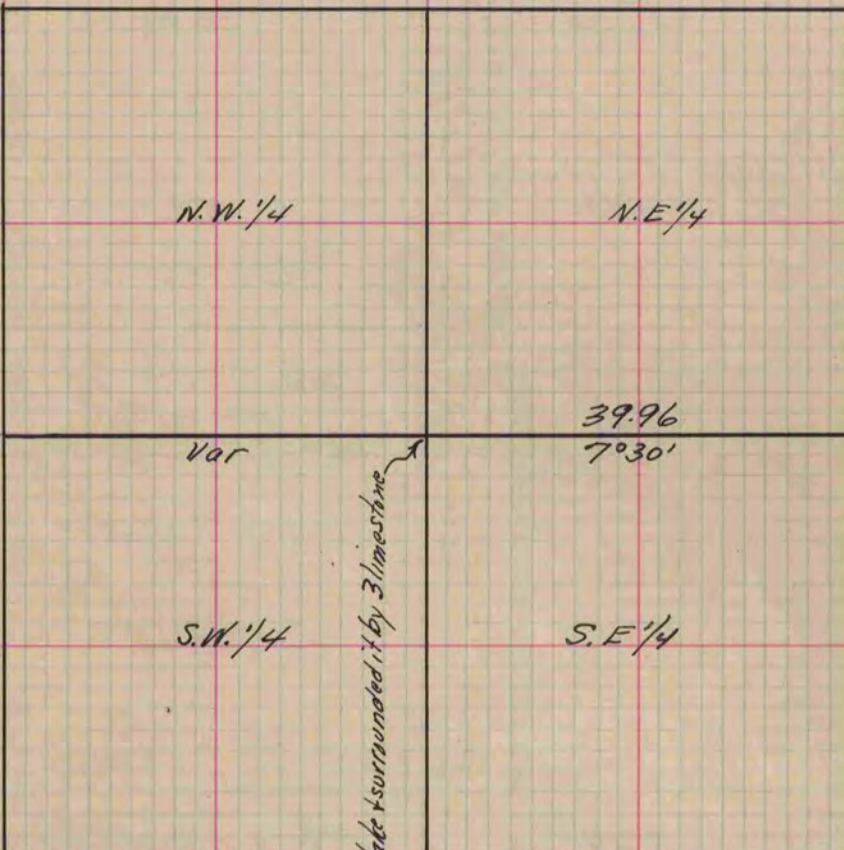

Found Stump of S.B.T. & old stake - Set Br. O. Stake with hard head on N x S. & limestone on E. & W.

Found stake set by Vaughn - Reset stake & surrounded it by 3 limestone and 1 hard head