

MICROFILMED PLAT AND RECORD

COUNTY OF ROCK
CITY OF JANESVILLE

Of a Survey on Section $S.E\frac{1}{4}, S.E\frac{1}{4}$ 15 T 2 R 11 E. of the 4 P. M. in Plymouth Township

Rock County, Wisconsin, made May the 20 1874

I hereby certify that the following is a correct record of said survey as made by me.

(Signed) Edward Roger
R.H.B. County Surveyor.

COUNTY BUILDING
CITY OF JANESVILLE

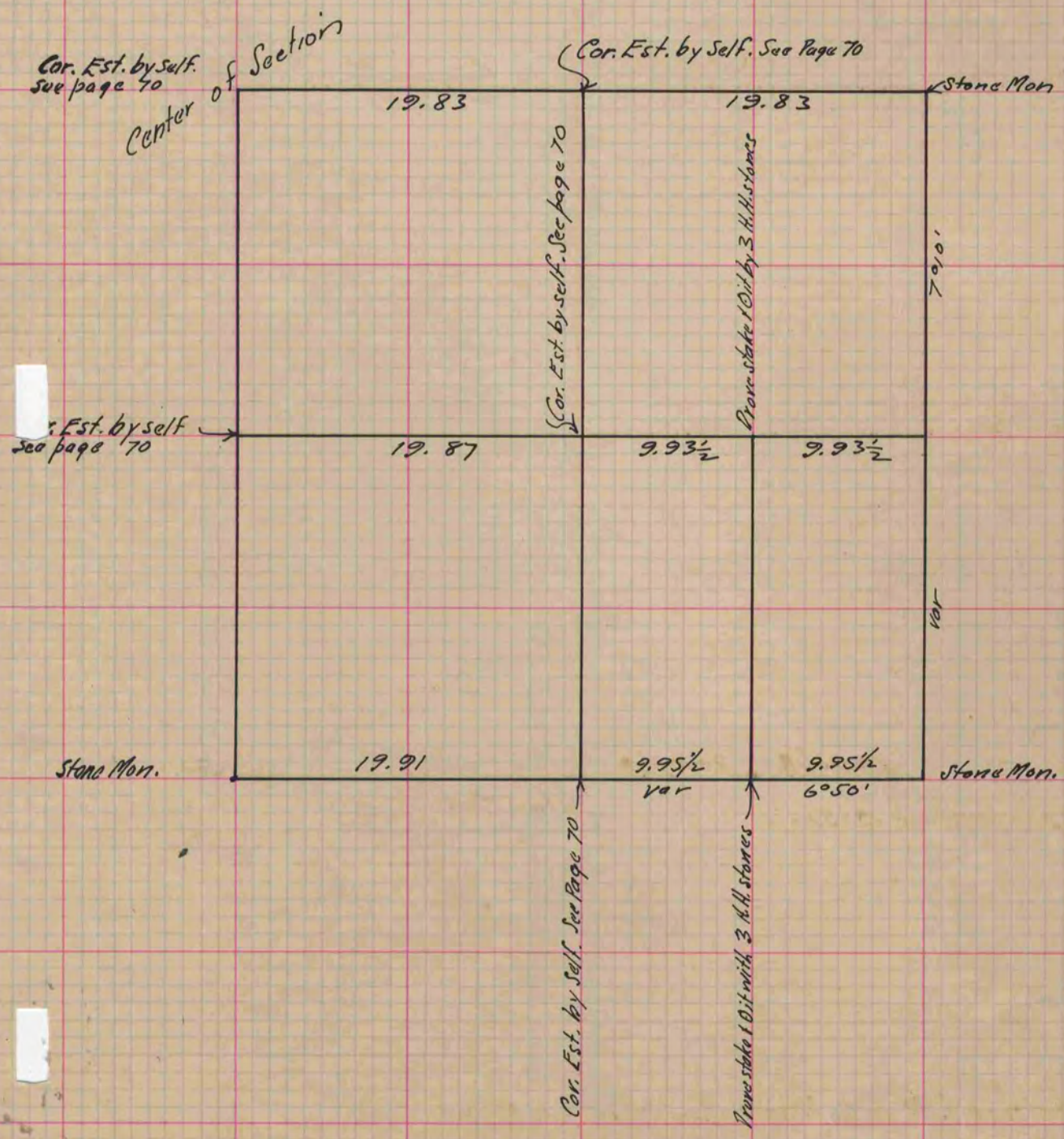

Copied from P. 95 Vol. 2. Original County Surveyors Record.