

MICROFILMED

PLAT AND RECORD

Of a Survey on Section 5 T 4 R 11 E. of the 4 P. M. in Porter Township

Rock County, Wisconsin, made June the 6th 1873

I hereby certify that the following is a correct record of said survey as made by me.

COUNTY BUILDING
CITY OF JANESVILLE

(Signed) R. K. Lee Deputy
R. H. B. County Surveyor.

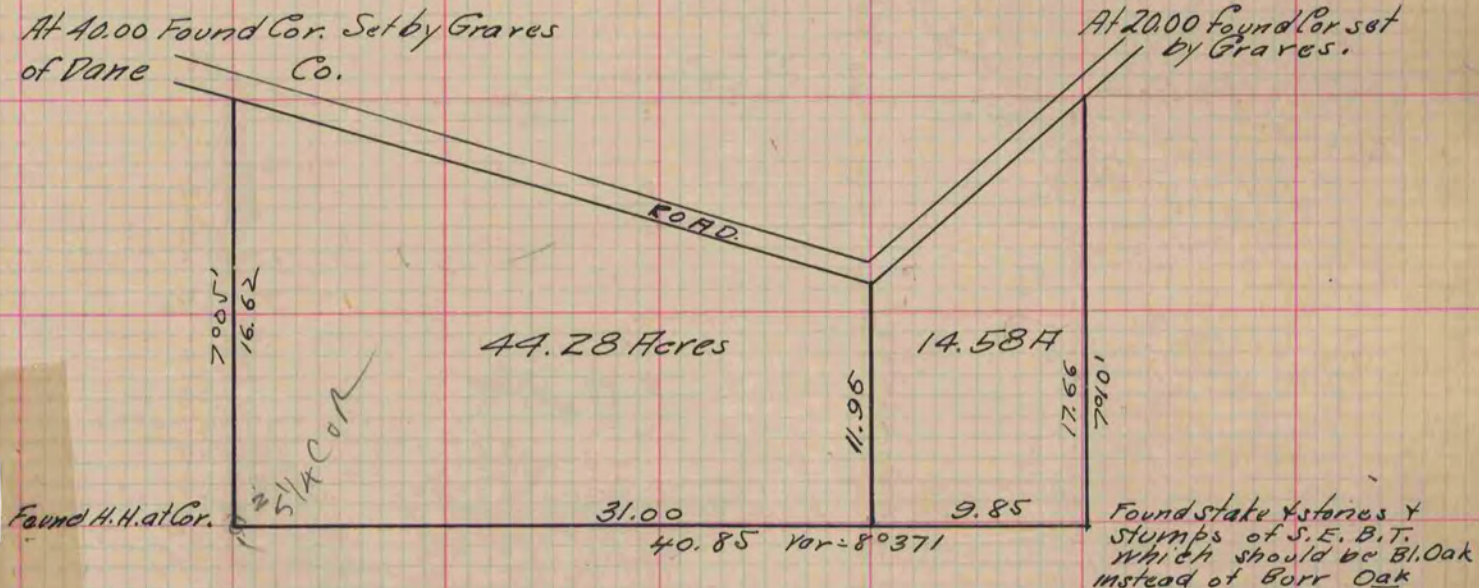

Copied from Page 62 Vol. 2 Original County Surveyors Record