

# MICROFILMED PLAT AND RECORD

COUNTY BUILDING  
CITY OF JANESVILLE

253

V-2

Of a Survey on Section 17 T 2 R 10 E. of the 4 P. M. in Spring Valley Township  
Rock County, Wisconsin, made March the 19 1920 1879

I hereby certify that the following is a correct record of said survey as made by me.

(Signed) Edward Roger  
R.H.B. County Surveyor.

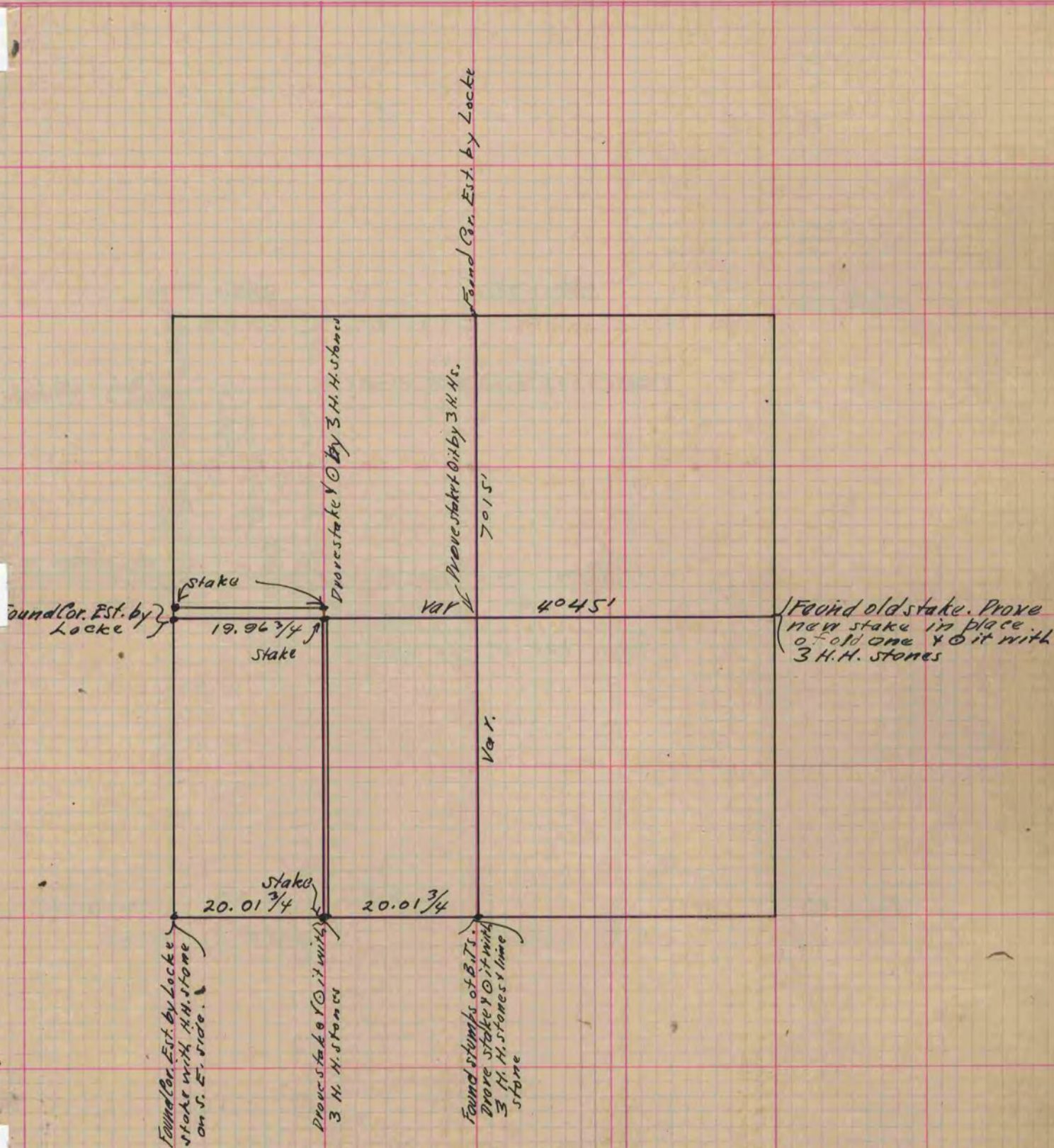

In an exchange of Property, there was added on the N. end of the W. 1/2, of the S.W. 1/4, a strip 1.50 chs. wide, and there was taken from the East side of said W. 1/2 a strip 0.50 chs wide.

Copied from page 207 Vol. 2. County Surveyors Record.