

PLAT AND RECORD

223
V-4

COUNTY BUILDING DEPARTMENT
CITY OF JANESVILLE

Of a Survey on Section 12 T 4 R 11 E. of the 4 P. M. in PORTER Township

Rock County, Wisconsin, made JULY the 19th 1965

I hereby certify that the following is a correct record of said survey as made by me.

R.A. Bettendorf

County Surveyor.

MICROFILMED

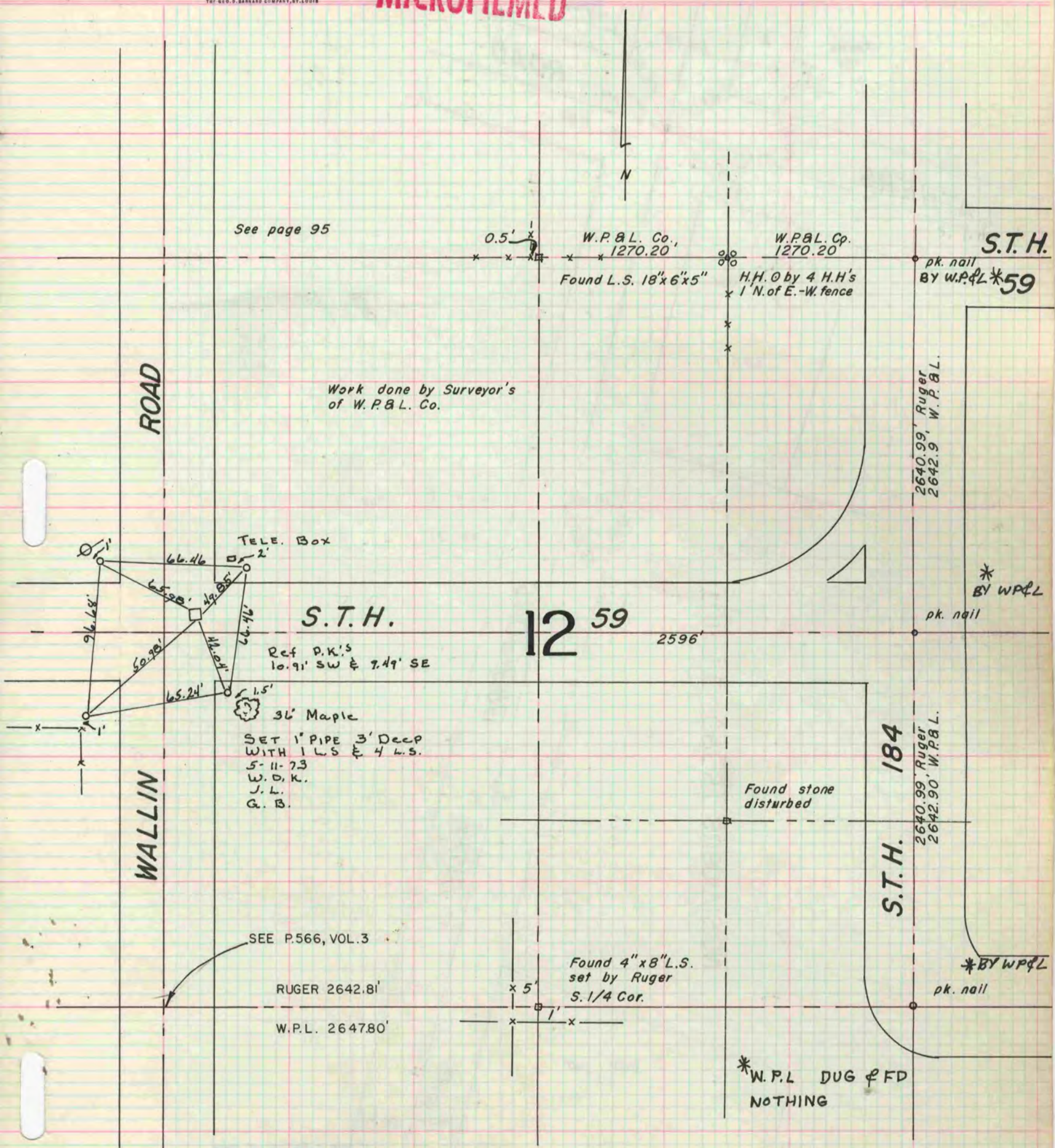

See page 95

Work done by Surveyor's
of W.P.B.L. Co.

S.T.H.

12 59

Ref. P.K.'S
10.91' SW & 7.49' SE

36' Maple
SET 1" PIPE 3' DEEP
WITH 1 L.S. & 4 L.S.
5-11-73
W.D.K.
G.B.

SEE P.566, VOL.3

RUGER 2642.81'

W.P.L. 264780'

Found 4"x8" L.S.
set by Ruger
S. 1/4 Cor.

Found stone
disturbed

* W.P.L DUG & FOUND
NOTHING

* COPIED FROM BELOIT REC.
12/9/75 DAB