

PLAT AND RECORD

VOL. 6

Of a Survey on Section 27 T 3 R 12 E. of the 4th P.M. JANESVILLE Township

Rock County, Wisconsin, made

MARCH 10 1981

I hereby certify that the following is a correct plat of said survey as made by me.

COUNTY BUILDING CITY OF JANESVILLE



County Surveyor.

N 1/4 COR SEC 27

FD 1" X 6" IP REPLACED WITH ALUM MON

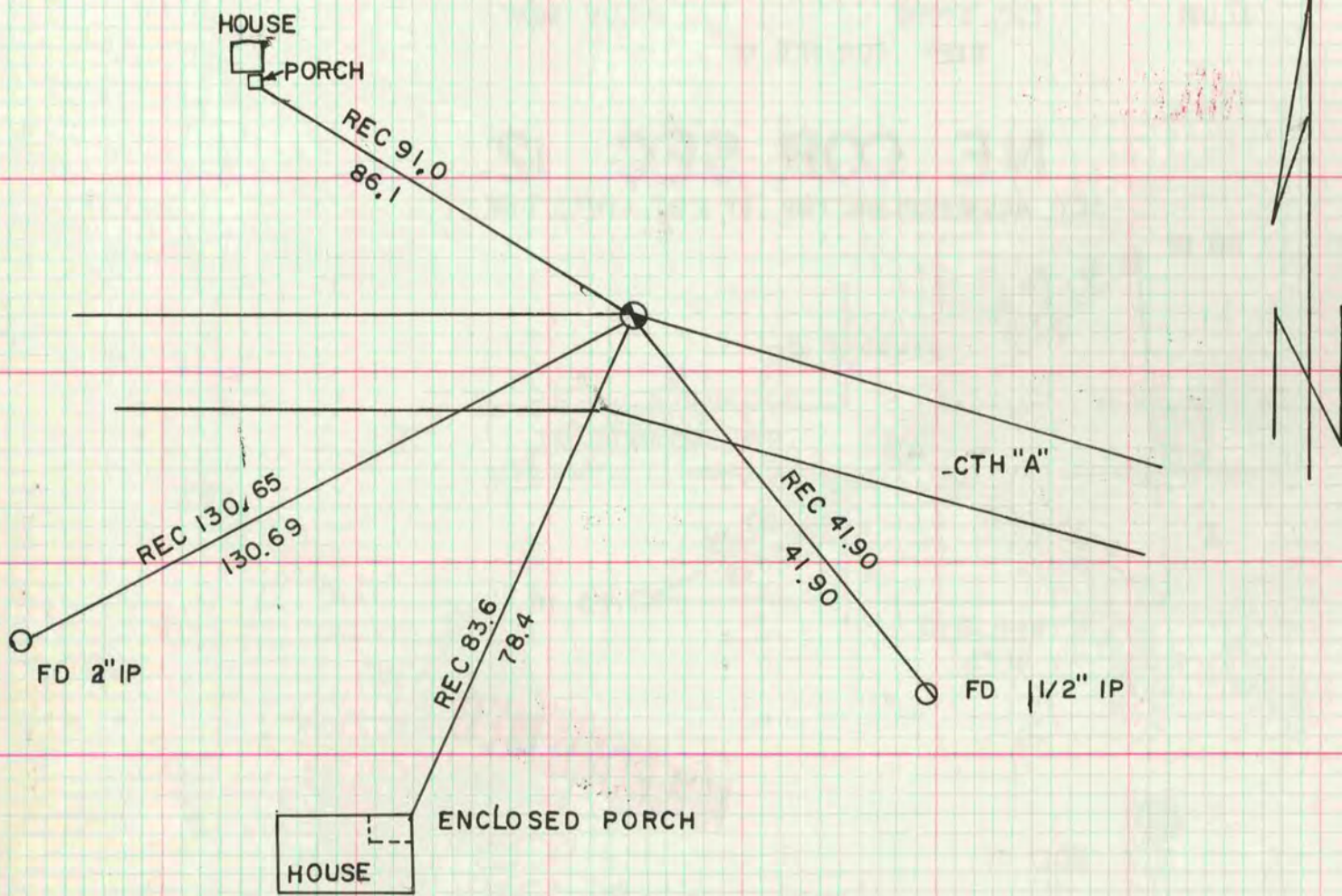

SW COR SEC 21

FD BENT RE ROD 0.3 DEEP FD CAPPED 2" IP SET ALUM SPIKE MON IN IP

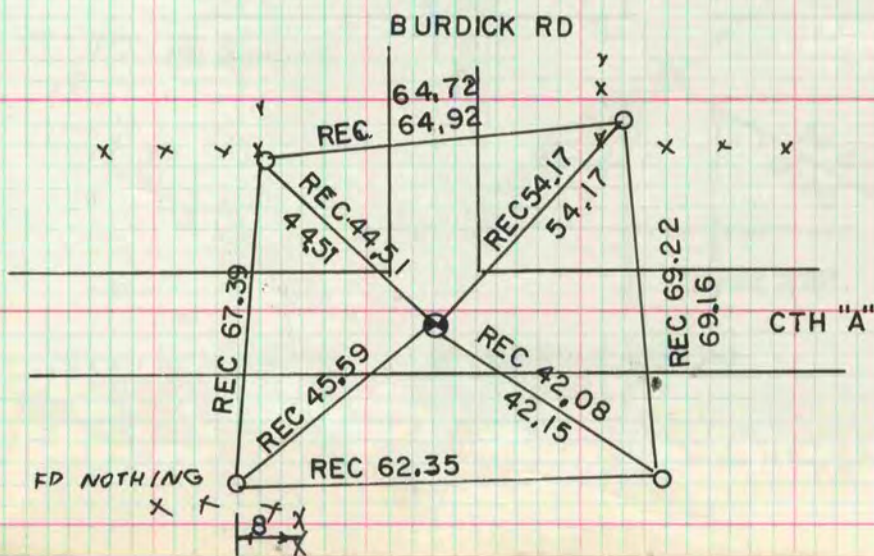

MICROFILMED