

PLAT AND RECORD

COUNTY BUILDING
CITY OF JANESVILLE

Of a Survey on Section 33 T 3 R 13 E. of the 4 P. M. in HARMONY Township

Rock County, Wisconsin, made APRIL the 22nd 1964

I hereby certify that the following is a correct record of said survey as made by me.

MICROFILMED

R. W. B. Kerwin

County Surveyor.

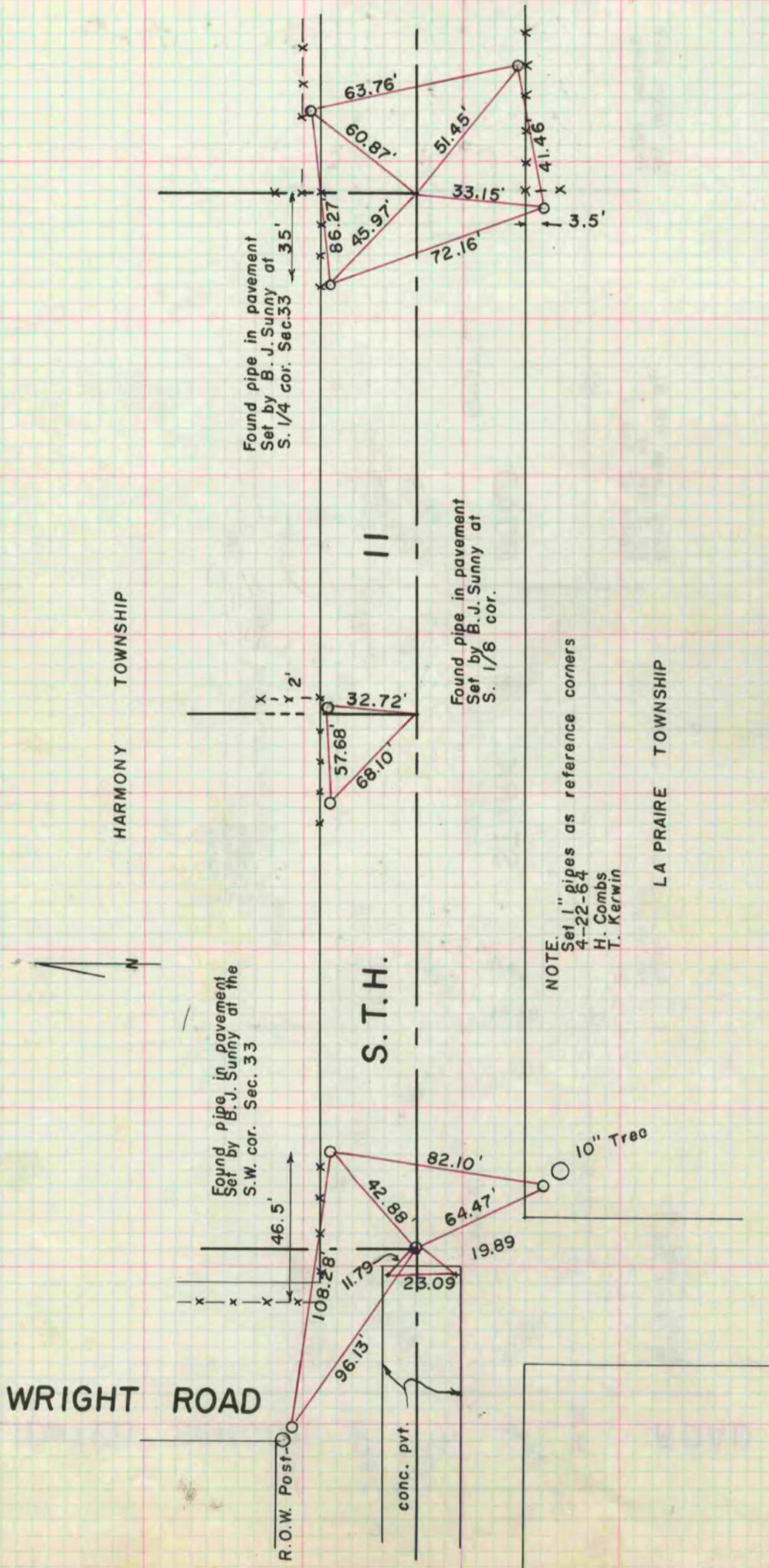

NOTE:
Set 1" pipes as reference corners
4-22-64
H. Combs
T. Kerwin