

PLAT AND RECORD

VOL. 6

Of a Survey on Section 34 T 5 R 12 E. of the 4 P. M. in ALBION Township

Rock County, Wisconsin, made OCT the 19 1886

I hereby certify that the following is a correct record of said survey as made by me.

COUNTY BUILDING
CITY OF JANESVILLE

JOHN DOUGLAS, DANE COUNTY SURVEYOR
County Surveyor.

COPIED FROM DANE COUNTY SURVEYOR'S BOOK 6 PAGE 284

2/21/86

MICROFILMED

MONDAY NOV 11 1902
40.98

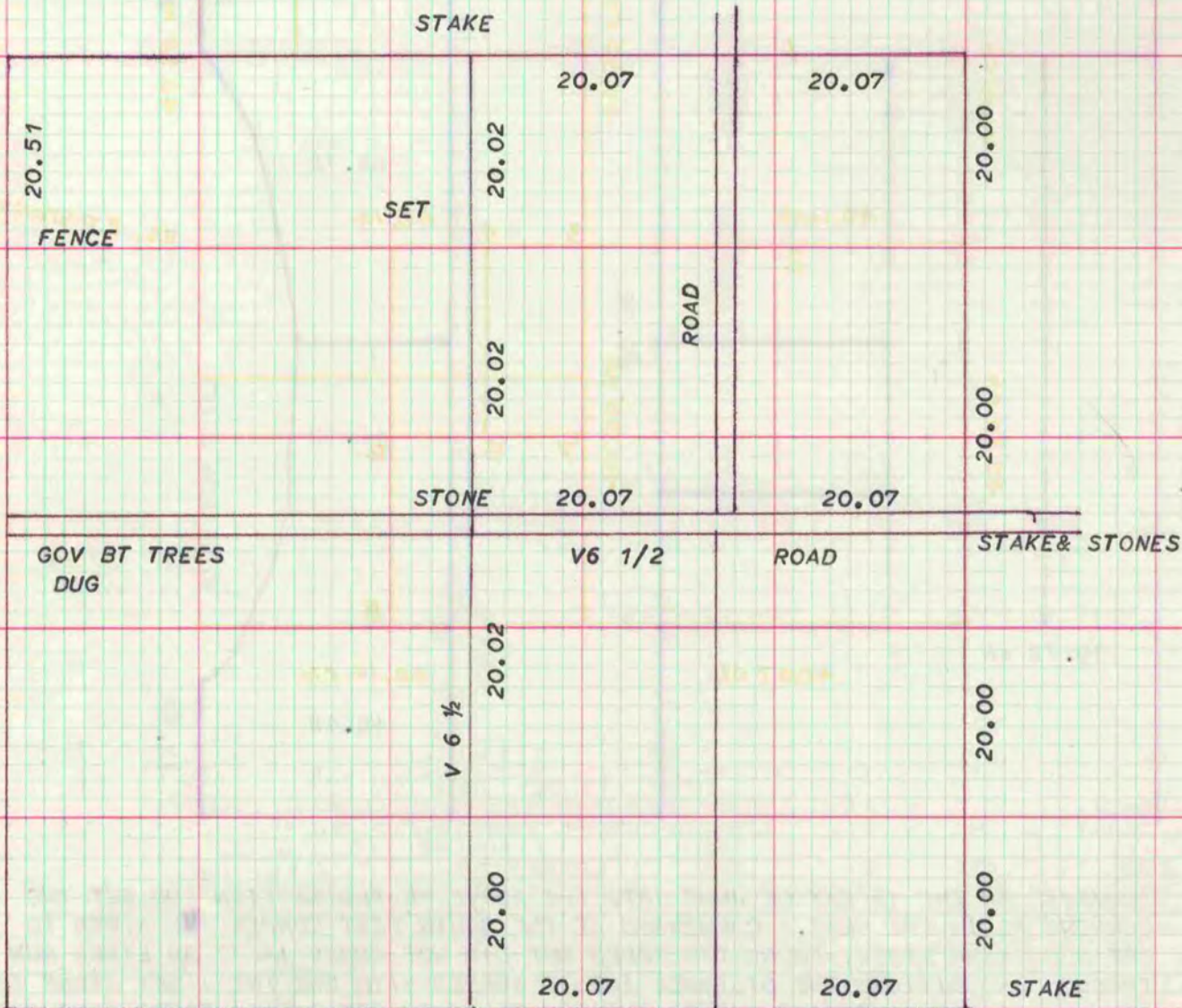

FOUND THE NE C BY ONE BEARING STUMP IT APPEARS TO BE. AND A SOFT PLACE TO INDICATES A PLACE FOR A STAKE AND ANOTHER PLACE THAT HAD THE APPEARANCE OF THERE BEING A TREE AT ONE TIME. AND SET STAKE WITH STONES AROUND IT BEARING W.O SOUTH 4 L 10S45E 28 L
 E 1/2 C STAKE AND STONES HICKY 8in N3W 43 L BR 0 6 S2°W 54 1/2 L
 ?5 HICKY 4in N13W 12 1/2 L HICKY 4" S1E 16 1/2 L STAKE & STONE
 NO 7 WO 6in N1°E 16 1/2 BR 0 4 SOUTH 18 STAKE AND STONES OLD PLACE
 NO 8 MAPLE 15 in WEST 67 1/2° MAPLE 15in N53W 84 1/2 L
 NO 9 FOUND A STONE IN THE WHICH I MOVED ABOUT 2 FEET AND BEARY BLACK OAK 15in SOUTH .21 L

I CERTIFY THE ABOVE TO BE CORRECT
 JOHN DOUGLAS COUNTY SURVEYOR