

# PLAT AND RECORD

## VOL. 6

Of a Survey on Section 33 T 4 R 12 E. of the 4 P. M. in FULTON Township

Rock County, Wisconsin, made MAY 1985

I hereby certify that the following is a correct record of said survey as made by me.

COUNTY BUILDING  
CITY OF JANESVILLE



County Surveyor.

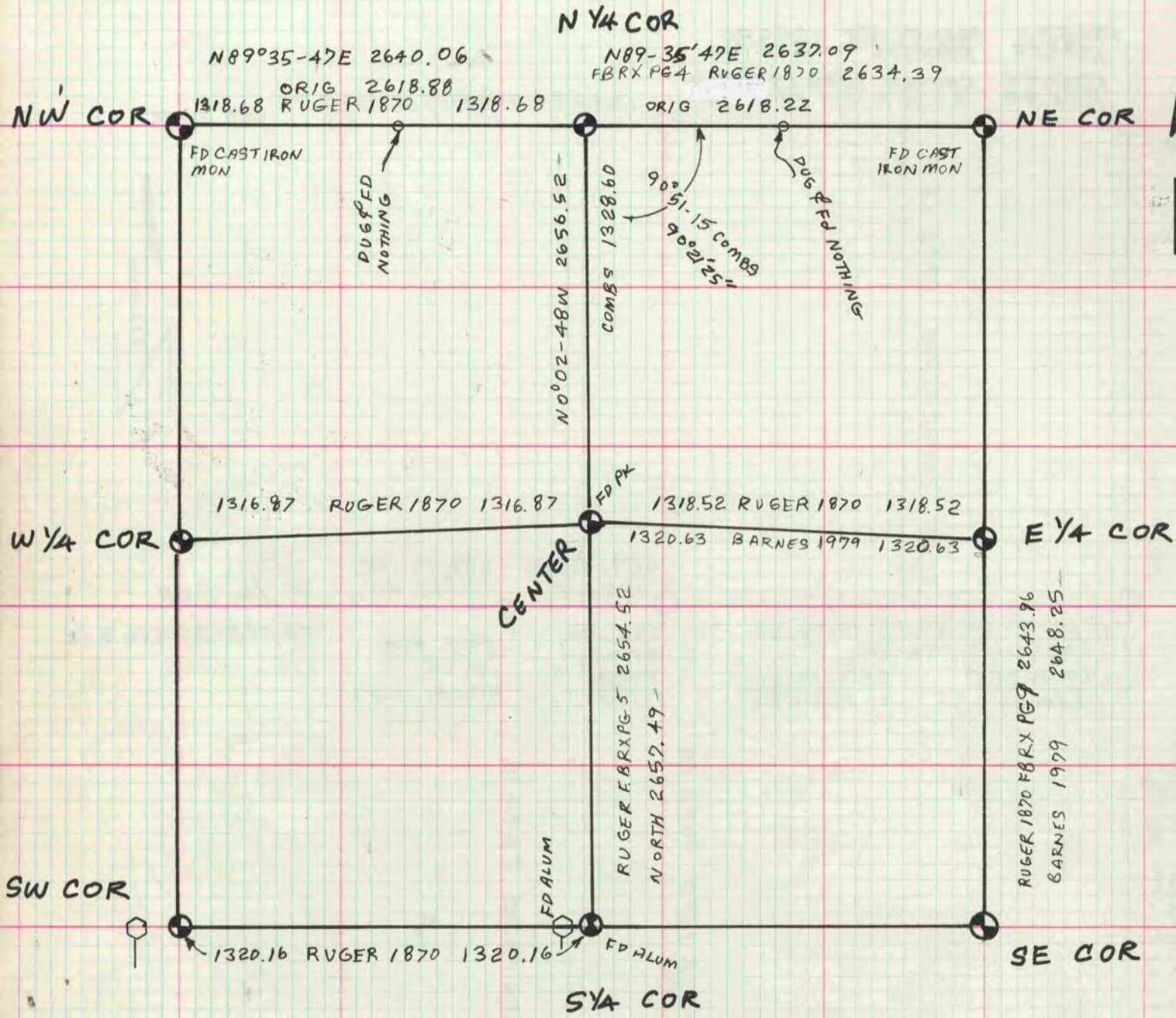

**MICROFILMED**