

VOL. 6 PLAT AND RECORD

Of a Survey on Section **25, 36** T **1** R **14** E. of the 4 P. M. in **CLINTON** Township

Rock County, Wisconsin, made **OCT** the **19** **80**

I hereby certify that the following is a correct record of a survey as made by me.

**COUNTY BUILDING
CITY OF JANESVILLE**



SE COR SEC 25

DUG AND FOUND 1.6'X1.2'X10.3' TRIANGLE LIMESTONE 3' DEEP WITH POINT UP. THE OLD ROAD BED WAS 3' DEEP AND MADE OF SLAG FROM THE SHARON FOUNDRY. SET ALUM MON

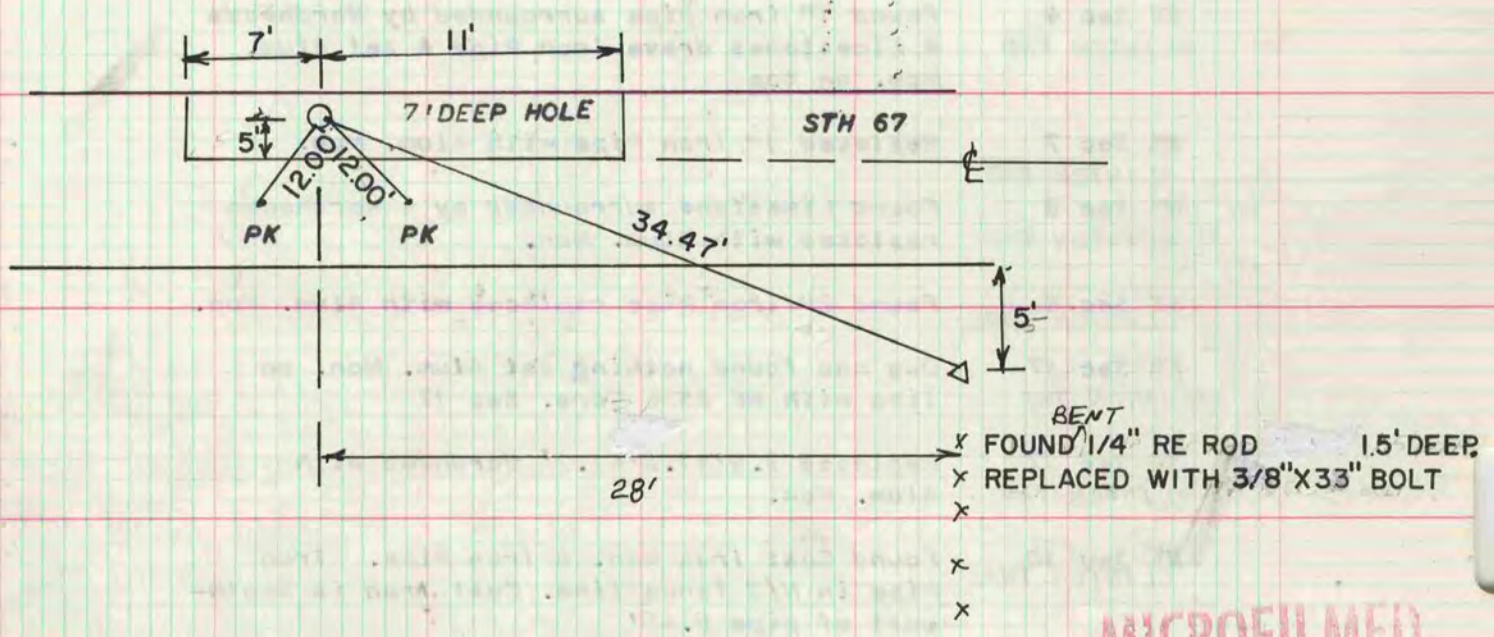

MICROFILMED

E 1/4 COR SEC 36

DUG AND FOUND NOTHING. SET ALUM MON ON LINE WITH THE NE AND SE CORNER OF SEC 36 AT SINGLE PROPORTIONATE MEASUREMENT. ON THE AIR PHOTO THE FENCE INTERSECTIONS AT THE SE CORNER OF SEC 36, THE E 1/4 CORNER OF SECTION 36, AND THE E 1/16th CORNER OF THE SE 1/14 OF SECTION 36 ARE NOT ON LINE WITH EACH OTHER.

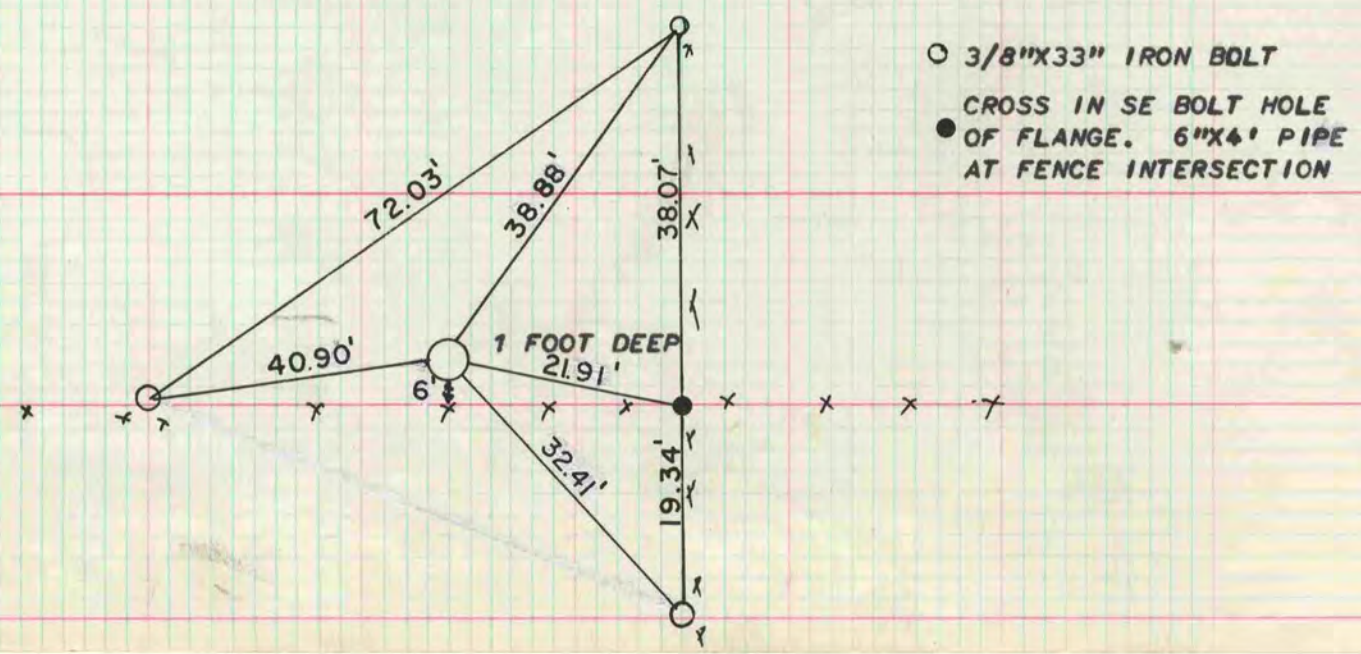

- 3/8"X33" IRON BOLT
- CROSS IN SE BOLT HOLE OF FLANGE. 6"X4" PIPE AT FENCE INTERSECTION