

PLAT AND RECORD

371
VOL. 6

Of a Survey on Section **16-24** T **2** R **10** E. of the 4 P. M. in **SPRING VALLEY** Township
Rock County, Wisconsin, made **MAY** the **27** 19 **87**

I hereby certify that the following is a correct record of said survey as made by me.

COUNTY BUILDING
CITY OF JANESVILLE

County Surveyor.

MICROFILMED

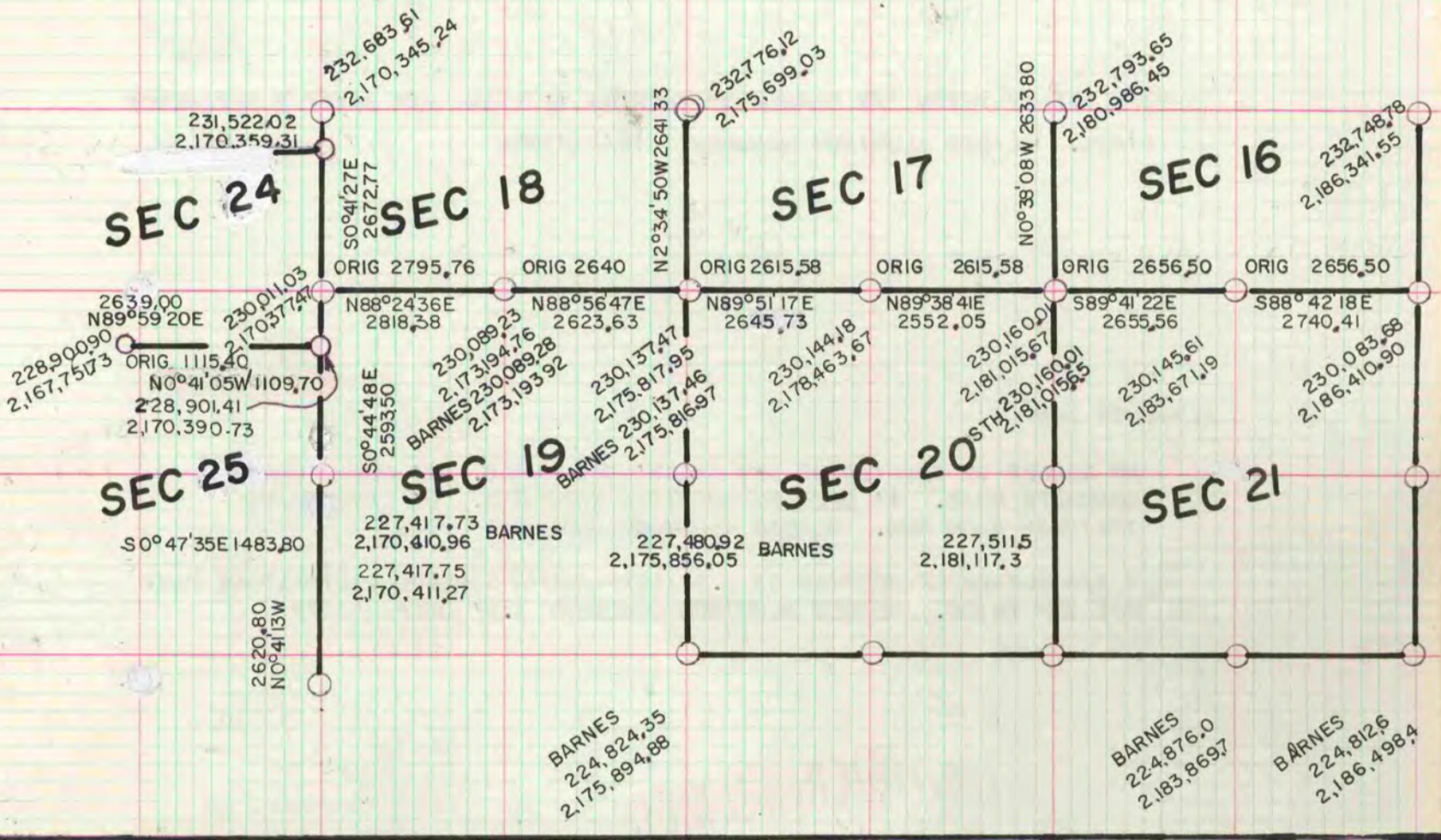

UNLESS OTHERWISE STATED THE STATE PLANE COORDINATES WERE PROVIDED BY GARY SCHNEIDER OF KAPUR ENGINEERING. THE DISTANCES AND BEARINGS ARE THE INVERSE OF THE COORDINATES.