

Of a Survey on Section **35, 36, 3, 11** T **2** R **11** E. of the 4 P. M. in **CENTER PLYMOUTH** Township
Rock County, Wisconsin, made **OCTOBER** the **24** 19**88**

COUNTY: **JANESVILLE**
CITY OF JANESVILLE

Donald Barnes



UNLESS OTHERWISE STATED ALL BEARINGS & DISTANCES ARE
BASED ON STATE PLANE USING DOT CONTROL

N 89° 21' 32" E 2759 90
COMBS 1981 2759 94
N 89° 58' 58" E 2760 00 1979
BARNES 1977 2760 00
ORIG 2672 34

S 89° 47' 57" E 2631 45
1979 2631 96
S 89° 10' 32" E 2631 46 1979
ORIG 2672 34

S 89° 42' 45" E 2655 70 1979
ORIG 2647 59
S 89° 37' 39" E 2678 04
ORIG 2647 59

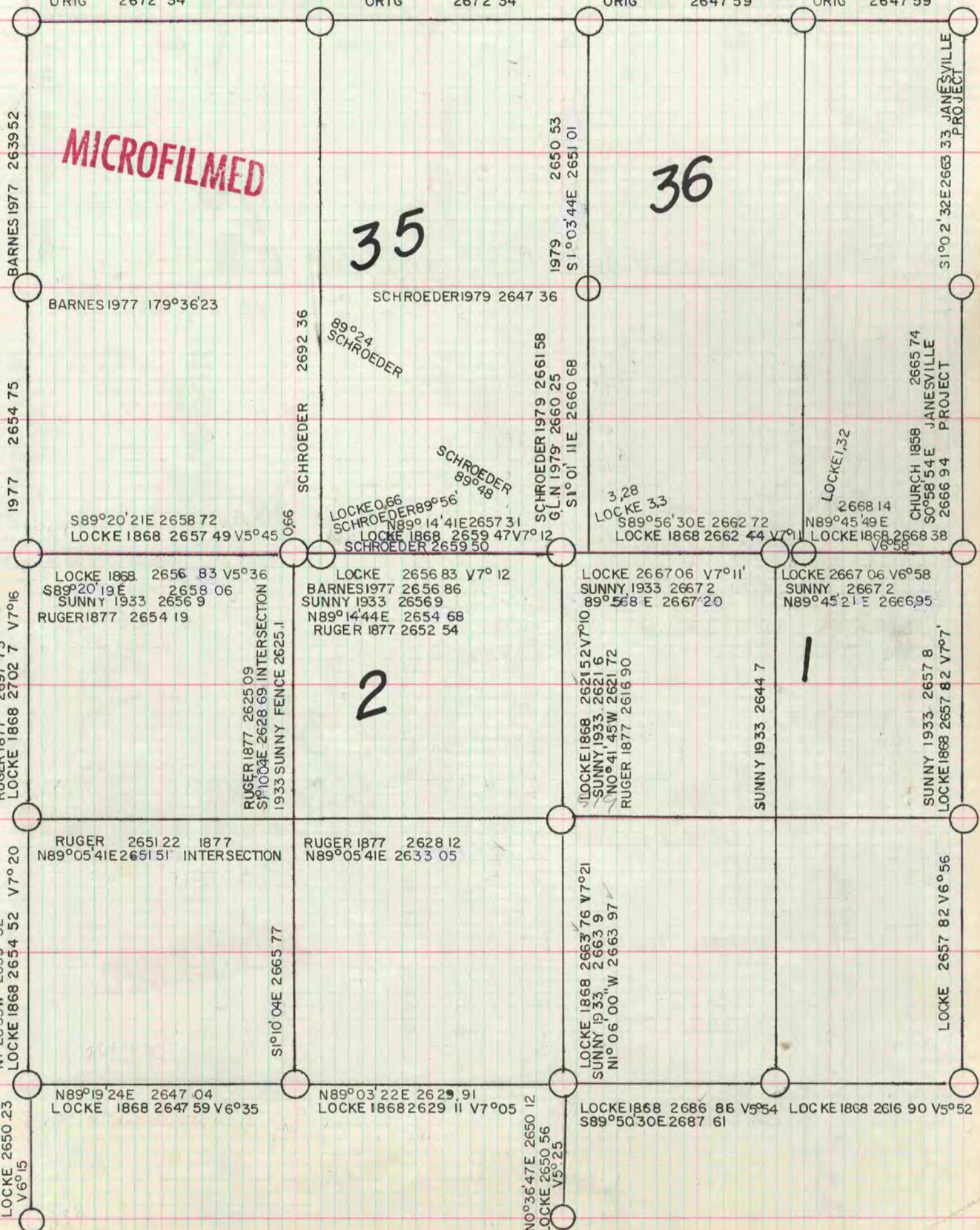

MICROFILMED

35

36

2

1

31° 02' 32" E 2663 33 JANESVILLE PROJECT

CHURCH 1858 2665 74
S 0° 58' 54" E JANESVILLE
2666 94 PROJECT

SUNNY 1933 2657 8
LOCKE 1868 2657 82 V 7° 7'

LOCKE 2657 82 V 6° 56'