

570
38

VOL. 6 PLAT AND RECORD

COUNTY BUILDING
CITY OF JANESVILLE

Of a Survey on Section **33** T **4** R **15** E. of the 4 P. M. in **KOSHIKONONG** Township

Rock County, Wisconsin, made **APRIL** the **19** **1980**

COUNTY BUILDING
CITY OF JANESVILLE

I hereby certify that the following is a correct record of said survey as made by me.



SE COR SEC **33**

FOUND CUT LIMESTONE

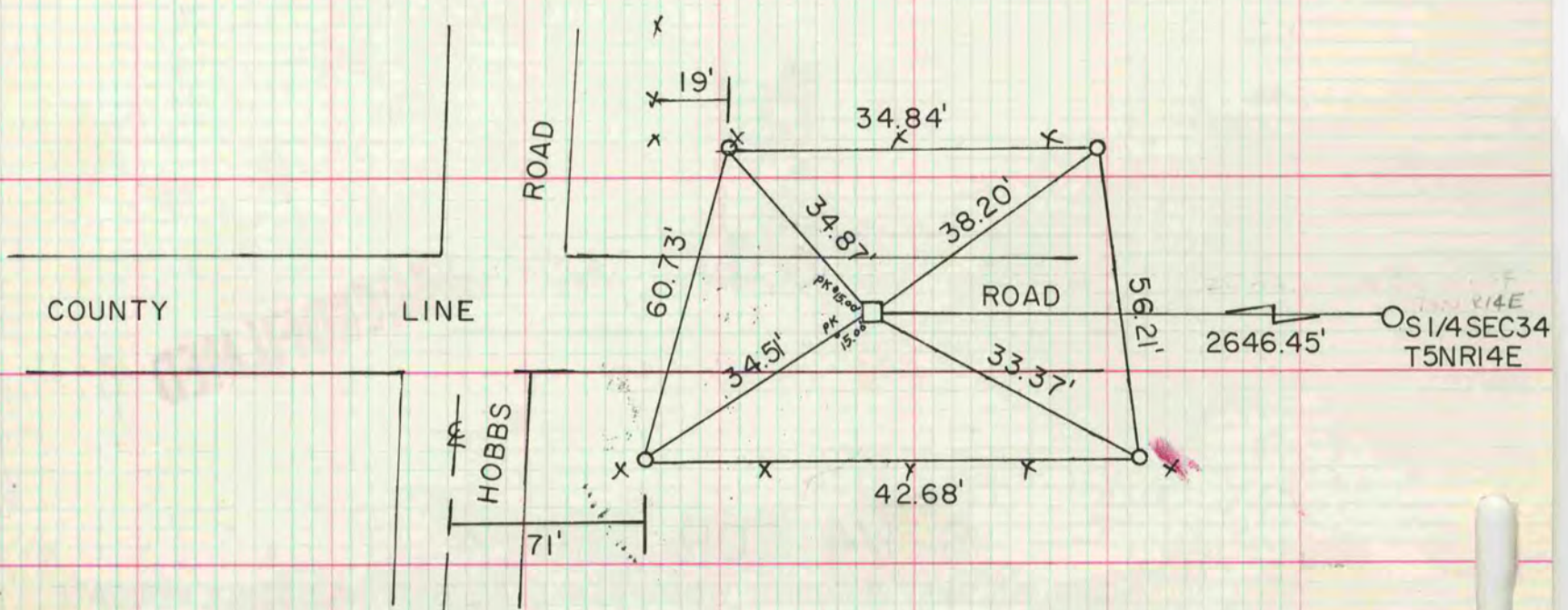

MICROFILMED

o - 3/8" x 36" IRON BOLTS