

PLAT AND RECORD

COUNTY BUILDING
CITY OF JANESVILLE

75
V-4

Of a Survey on Section 34 T 1 R 14 E. of the 4 P. M. in CLINTON Township

Rock County, Wisconsin, made OCTOBER the 1960

I hereby certify that the following is a correct record of said survey as made by me.

MICROFILMED

R. B. Hansen
County Surveyor.

THE REG. P. BARNARD COMPANY, ST. LOUIS

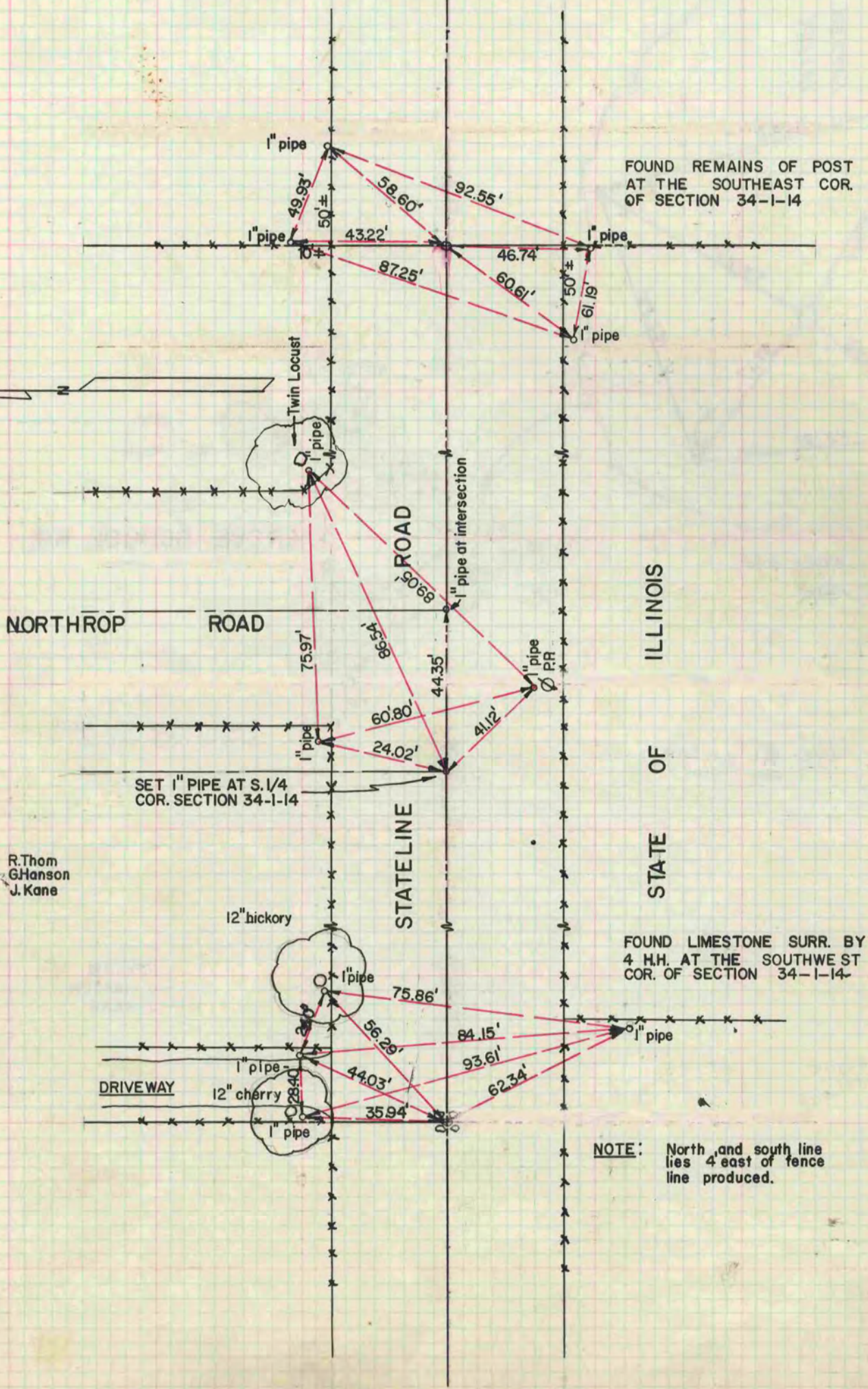

R. Thom
G. Hanson
J. Kane

FOUND LIMESTONE SURR. BY
4 H.H. AT THE SOUTHWEST
COR. OF SECTION 34-1-14

NOTE: North and south line
lies 4 east of fence
line produced.