

PLAT AND RECORD

COUNTY BUILDING
CITY OF JANESVILLE

Of a Survey on Section 1 2 T. 2 N. R. 11 E. of the 4 P. M. in PLYMOUTH Township

Rock County, Wisconsin, made MARCH the 12 1976

I hereby certify that the following is a correct record of said survey as made by me.

MICROFILMED



County Surveyor.

C.T.H.
184

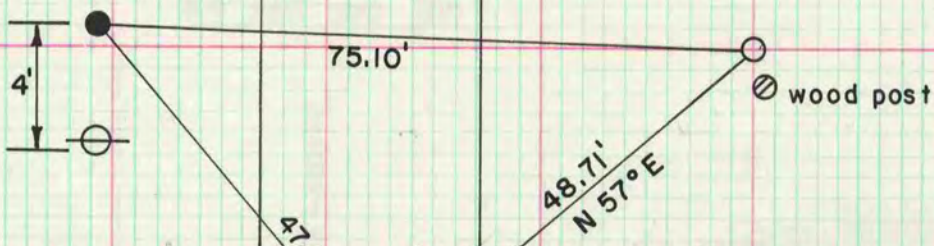

S.T.H. II

VOID

NW cor Sec 1
found 3/4" pin

81.51'
S 52° E

53.61'
S 12° W

47.41'
N 45° W

75.39'

wood post

C.T.H. "H"

wood post



● = G-I monument with cap

○ = 1 1/4" x 25" iron pipe

52.82'

53.29'
N 37° W

48.60'
N 28° E

E 1/4 cor Sec 2
found 1 1/2" iron pipe

2.00' pk

pk

72.50'

41.76'
S 45° W

38.72'
S 44° E

53.98'

