

PLAT AND RECORD

401
VOL. 5

Of a Survey on Section 9 T 3 R 14 E. of the 4 P. M. in JOHNSTOWN Township
Rock County, Wisconsin, made APRIL the 4 1978

I hereby certify that the following is a correct record of said survey as made by me.

COUNTY BUILDING
CITY OF JANESVILLE

Ronald Buines
JANESVILLE County Surveyor.



NW CORNER SEC 9 T3N R14

ABOUT 30" DEEP FOUND OLD ROAD SURFACE & 1/2" IRON PIPE
SET ALUM MON

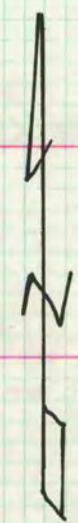
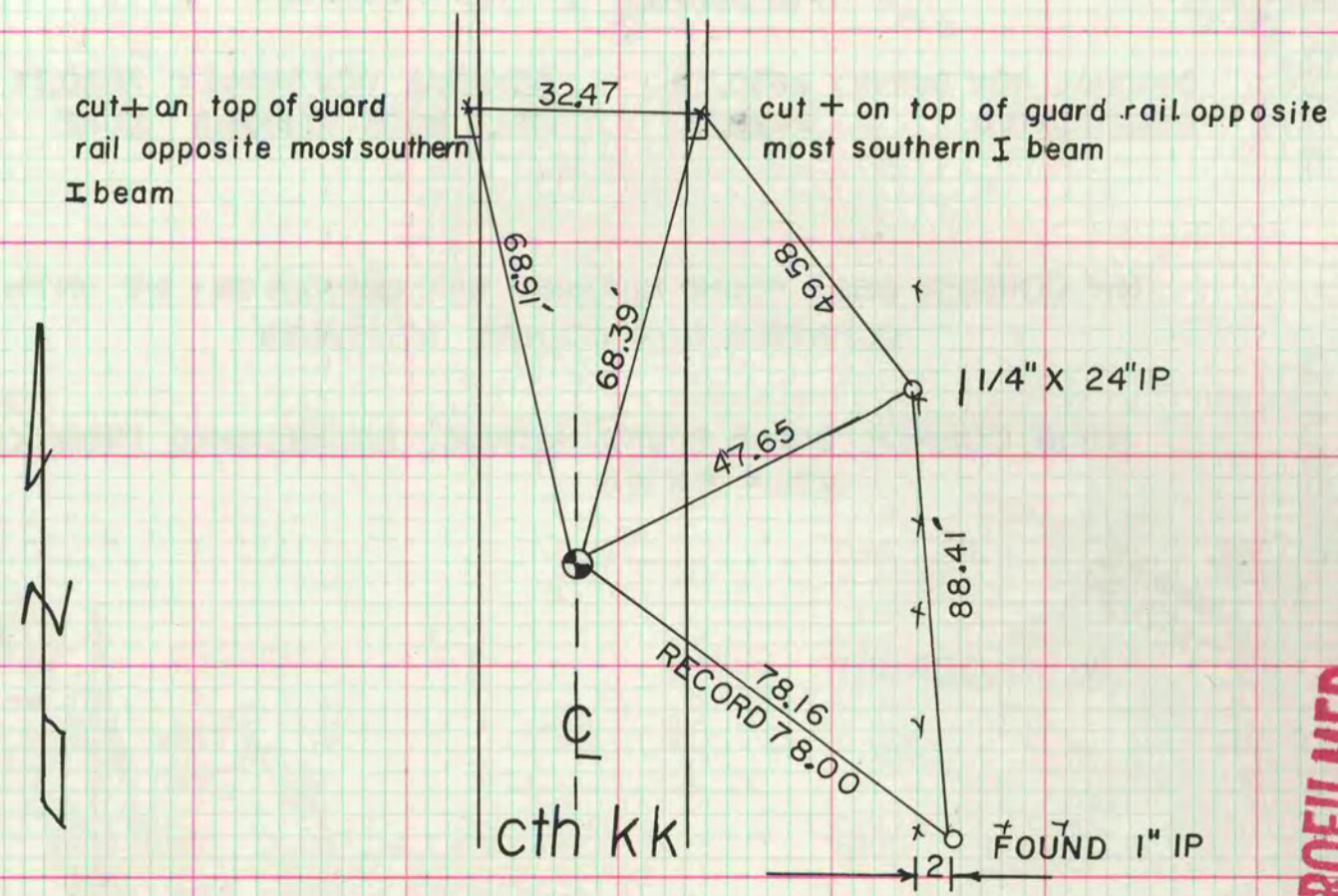

MICROFILMED