

CITY OF JANESVILLE
COUNTY BUILDING

PLAT AND RECORD

501
V-4

COUNTY BUILDING
CITY OF JANESVILLE

Of a Survey on Section 19 T 3N R 10 E. of the 4 P. M. in MAGNOLIA Township

Rock County, Wisconsin, made APRIL the 21 1971

I hereby certify that the following is a correct record of said survey as made by me.

MICROFILMED

Hugh J. Lee
County Surveyor.

AT S. 1/4 COR. SEC. 19 - MAGNOLIA TWP.
FD. BLACK H.H. 12" x 15" x 5"
WITH RED H.H. ON NORTH
AND L.S. ON SOUTH SIDE
1.5 FT. DEEP.

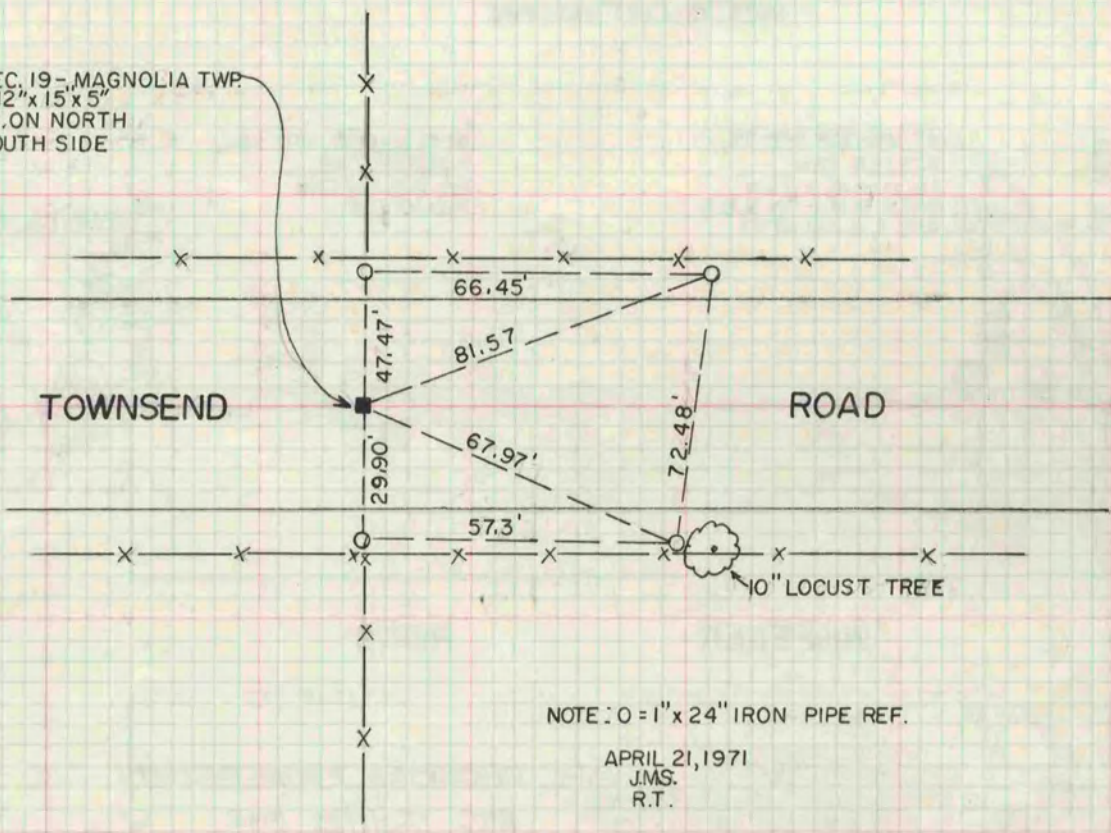

NOTE: O = 1" x 24" IRON PIPE REF.

APRIL 21, 1971
J.M.S.
R.T.