

514
V-3

PLAT AND RECORD

COUNTY BUILDING

CITY OF JANESVILLE

Of a Survey on Section 34 T 4N R 11 E. of the 4 P. M. in PORTER Township

Rock County, Wisconsin, made JULY the 15th 1957

I hereby certify that the following is a correct record of said survey as made by me.

R. B. Stumpf

County Surveyor.

MICROFILMED

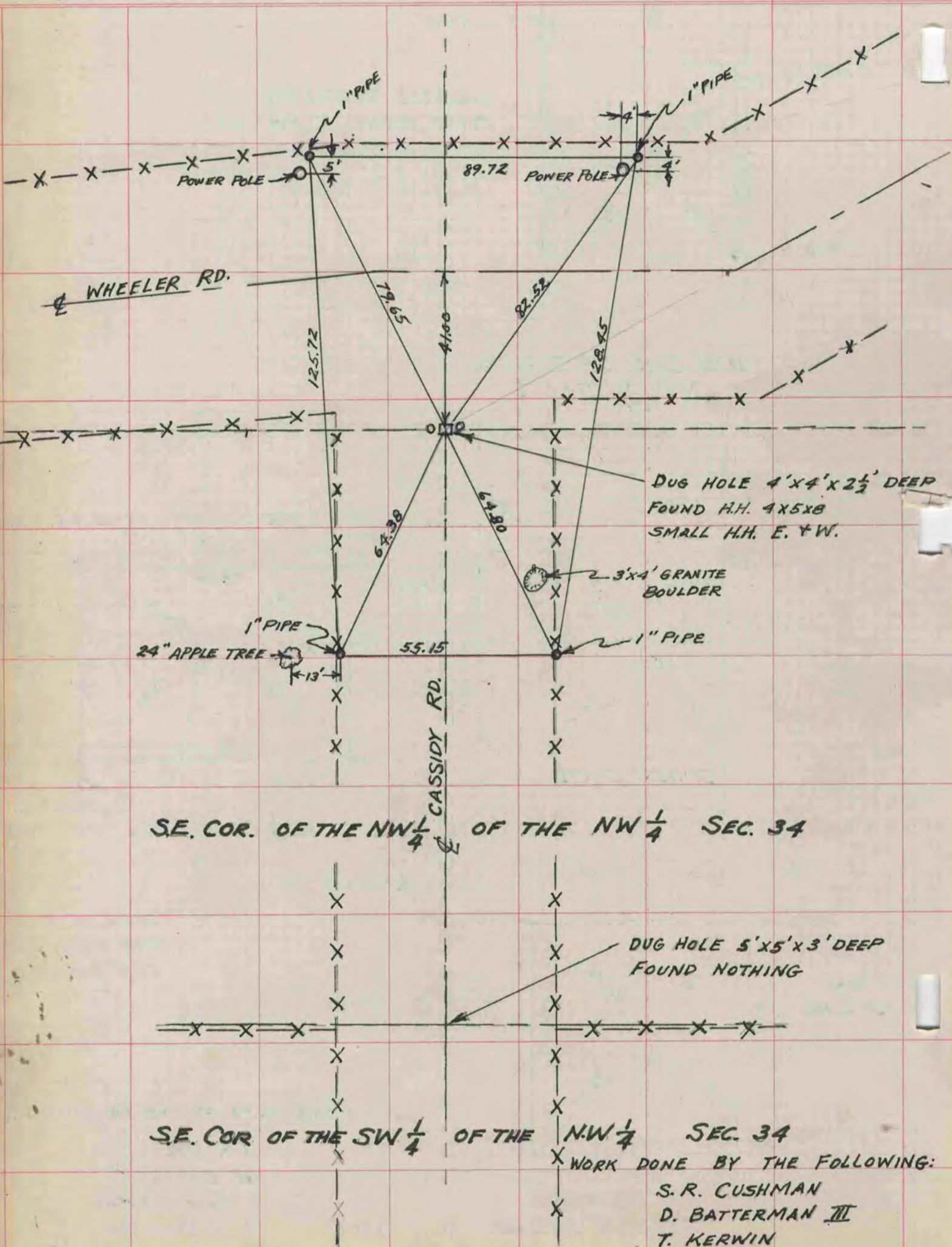

SE. COR. OF THE NW $\frac{1}{4}$ OF THE NW $\frac{1}{4}$ SEC. 34

SE. COR. OF THE SW $\frac{1}{4}$ OF THE NW $\frac{1}{4}$ SEC. 34

WORK DONE BY THE FOLLOWING:
S. R. CUSHMAN
D. BATTERMAN III
T. KERWIN