

PLAT AND RECORD

COUNTY BUILDING
CITY OF JANESVILLE

Of a Survey on Section 12 T 4 N R 13 E. of the 4 P. M. in MILTON Township

Rock County, Wisconsin, made March 11 the

I hereby certify that the following is a correct record of said survey as made by me.

Donald Baines
County Surveyor.



MICROFILMED

O = 1 1/4" X 25"

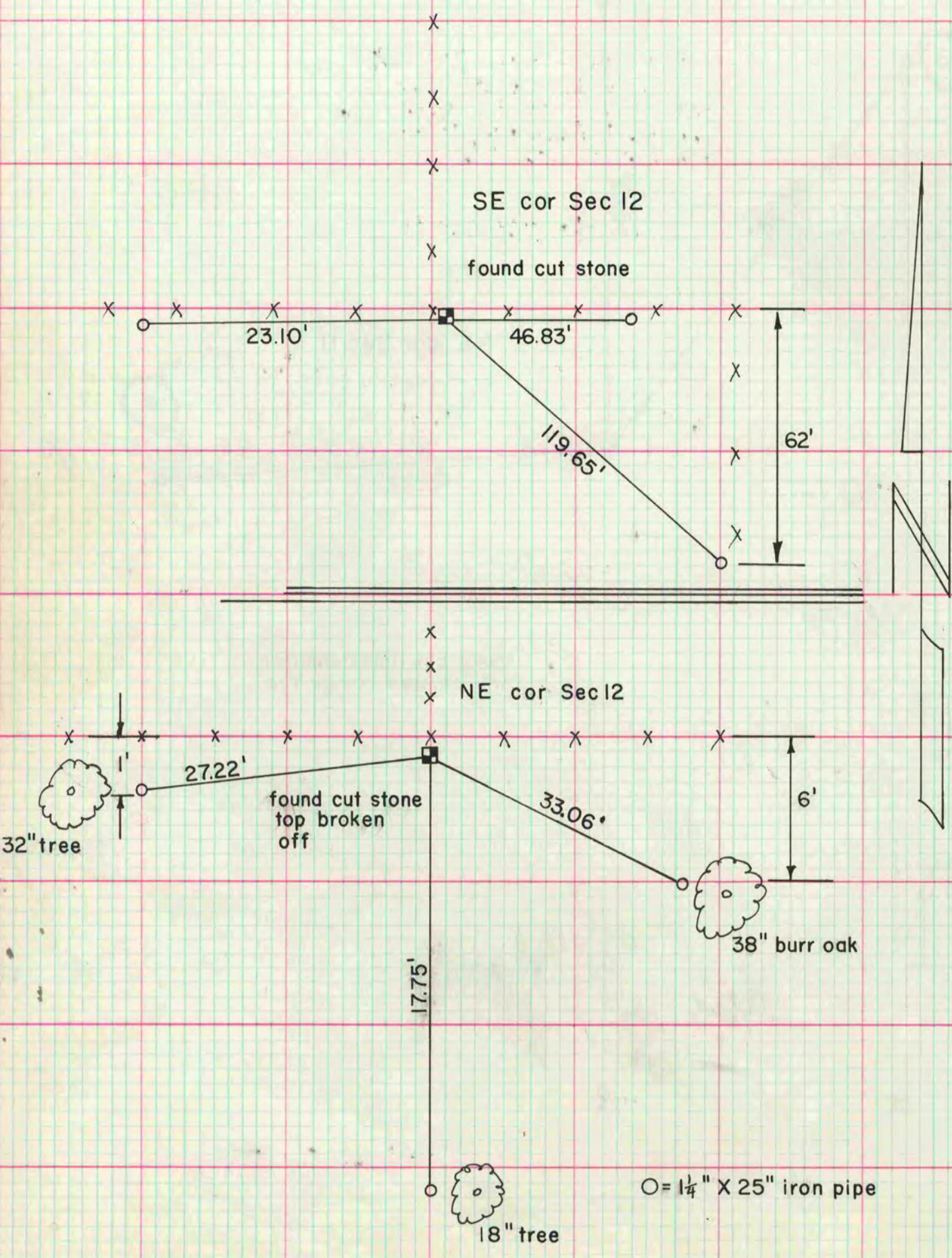

O = 1 1/4" X 25" iron pipe