

PLAT AND RECORD

COUNTY BUILDING
CITY OF JANESVILLE

Of a Survey on Section **118.15** T **2N** R **10** E. of the 4 P. M. in **Spring Valley** Township
Rock County, Wisconsin, made **AUG** the **10** 19**76**

I hereby certify that the following is a correct record of said survey as made by me.

MICROFILMED

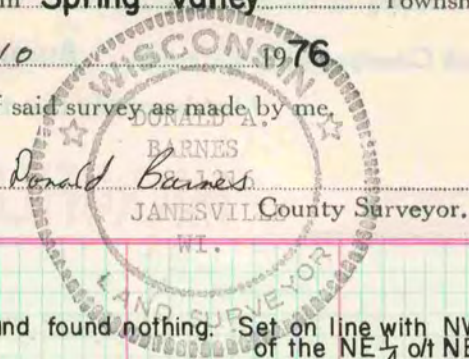

N¹/₄ Cor. Sec. 11

Dug and found nothing. Set on line with NW Cor. of the NE¹/₄ of NE¹/₄.

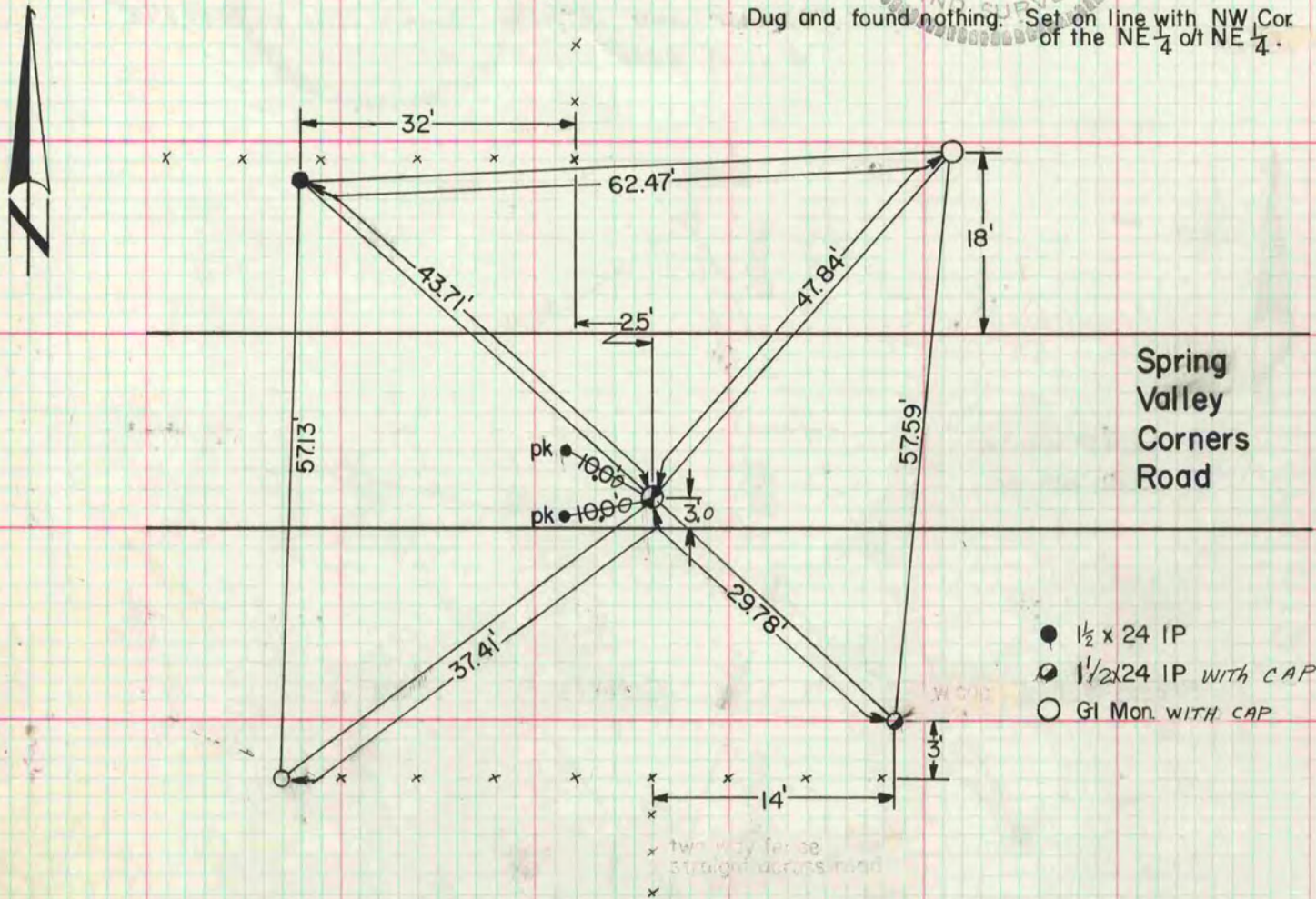

NE Cor. Sec. 15

Set 8" Bernten W-I-B Mon. on top of stone.

Center Sec. 11

Fd. 1/2 IP @ 3HH as recorded
Vol. 3 Pg. 78 . Set 1 1/2 IP
over 1/2 IP

- 1/2 x 25 IP
- 1/4 x 25 IP

