

# PLAT AND RECORD

COUNTY BUILDING  
CITY OF JANESVILLE

Of a Survey on Section 7, 8, 16 T 2 R 10 E. of the 4 P. M. in **SPRING VALLEY** Township

Rock County, Wisconsin, made **OCTOBER** the **23** 19**78**

I hereby certify that the following is a correct record of said survey as made by me.

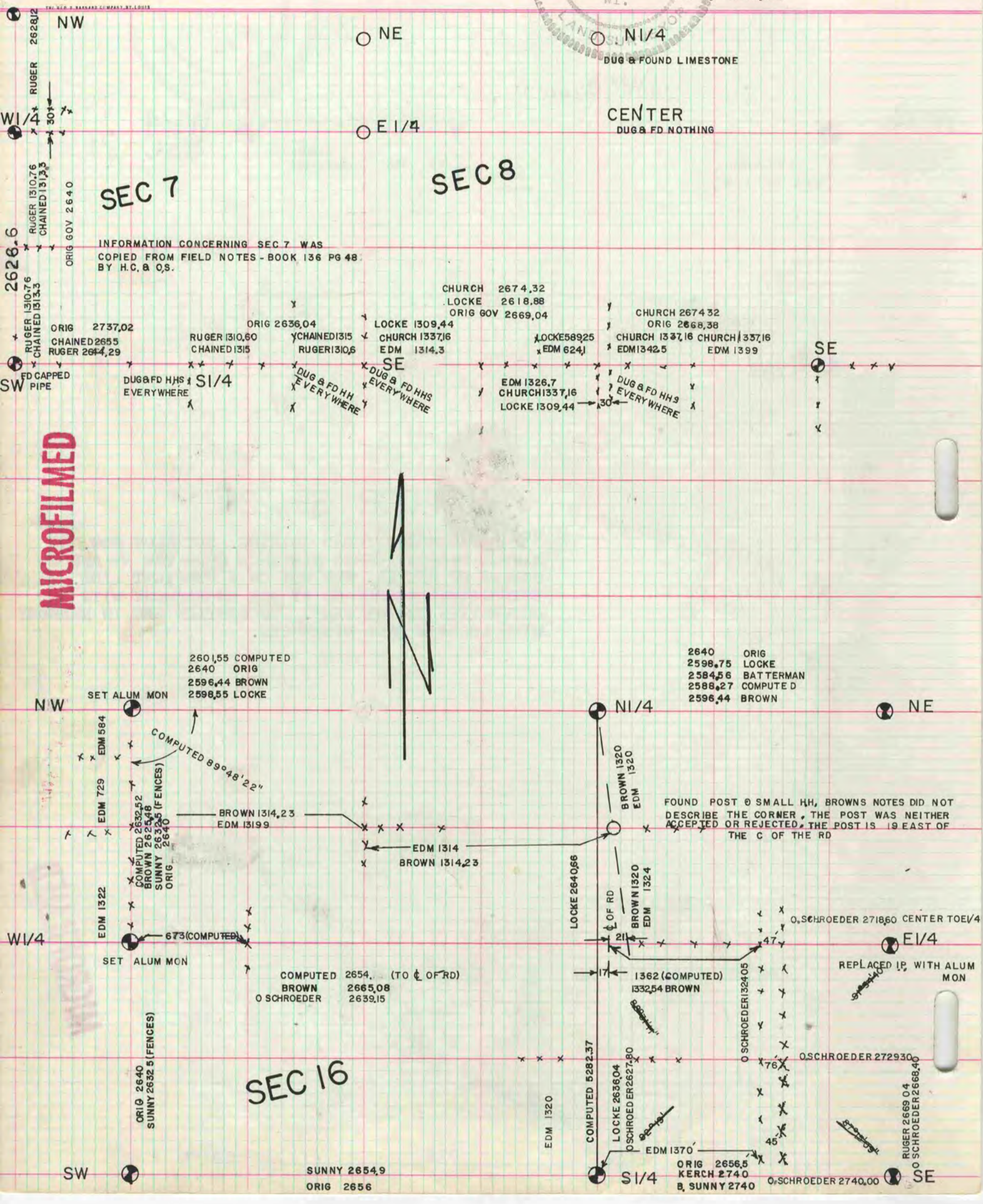
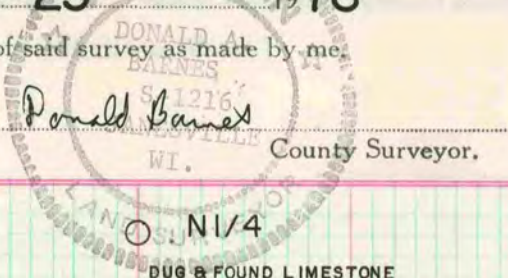

SEC 7

SEC 8

SEC 16

MICROFILMED

INFORMATION CONCERNING SEC 7 WAS  
COPIED FROM FIELD NOTES - BOOK 136 PG 48  
BY H.C. & O.S.

2640 ORIG  
2598.75 LOCKE  
2584.56 BATTERMAN  
2588.27 COMPUTED  
2596.44 BROWN

2601.55 COMPUTED  
2640 ORIG  
2596.44 BROWN  
2596.55 LOCKE

FOUND POST @ SMALL HH, BROWNS NOTES DID NOT  
DESCRIBE THE CORNER, THE POST WAS NEITHER  
ACCEPTED OR REJECTED, THE POST IS 19 EAST OF  
THE C OF THE RD

COMPUTED 2654. (TO C OF RD)  
BROWN 2665.08  
O SCHROEDER 2639.15

ORIG 2656.5  
KERCH 2740  
B, SUNNY 2740

O. SCHROEDER 2718.60 CENTER TOE 1/4

REPLACED IP WITH ALUM MON

O. SCHROEDER 2729.30

RUGER 2669.04  
O SCHROEDER 2666.40

O. SCHROEDER 2740.00