

PLAT AND RECORD

419

VOL. 5

Of a Survey on Section **34** **4** **14** **LIMA**
3 **T 3** **R 14** **E.** of the 4 P. M. in **JOHNSTOWN** Township
Rock County, Wisconsin, made **MAY** the **5** 19 **78**

I hereby certify that the following is a correct record of said survey as made by me.
COUNTY BUILDING
CITY OF JANESVILLE

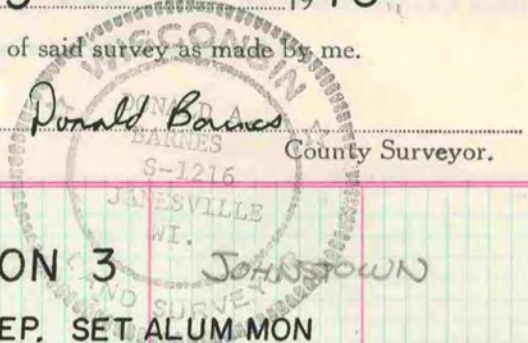

S 1/4 CORNER OF SECTION 3

FOUND 3/4" IRON PIN 0 4HH 18" DEEP. SET ALUM MON ON TOP OF IRON PIN.

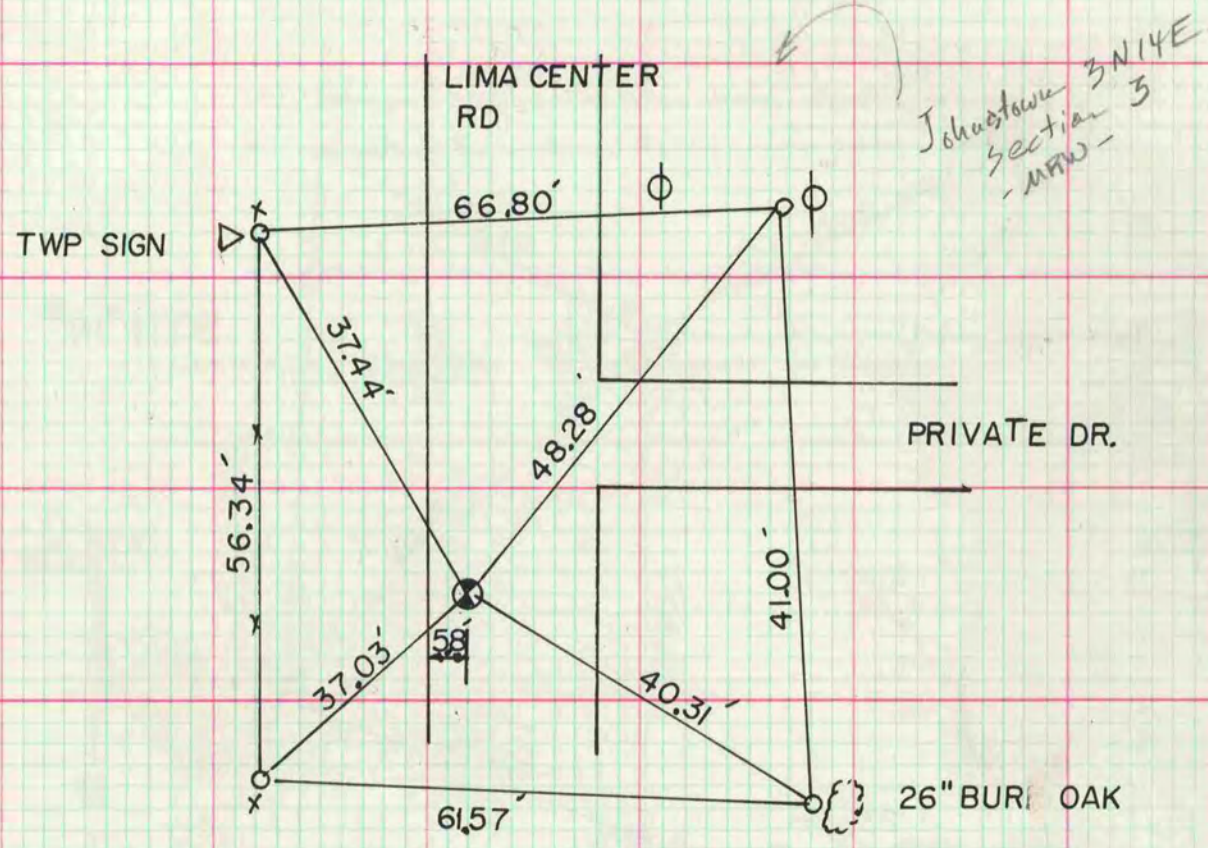

*Johnstown 3N14E
Section 3
-MFW-*

MICROFILMED

^{JOHNSTOWN}
N 1/4 CORNER SEC 3 FOUND PK AS VERIFIED SET ALUM MON

^{LIMA}
S 1/4 CORNER SEC 34 T 4N R 14 E FOUND PK AS VERIFIED SET 1/2" X 24" IP