

PLAT AND RECORD

159
VJ4

COUNTY BUILDING
CITY OF JANESVILLE

Of a Survey on Section 30 T 2 N R 10 E. of the 4 P. M. in SPRING VALLEY Township

Rock County, Wisconsin, made JULY & AUGUST the 1963

I hereby certify that the following is a correct record of said survey as made by me.

MICROFILMED

R. B. ...

County Surveyor.

* COPIED FROM BELOIT REC
12/9/75 DAB

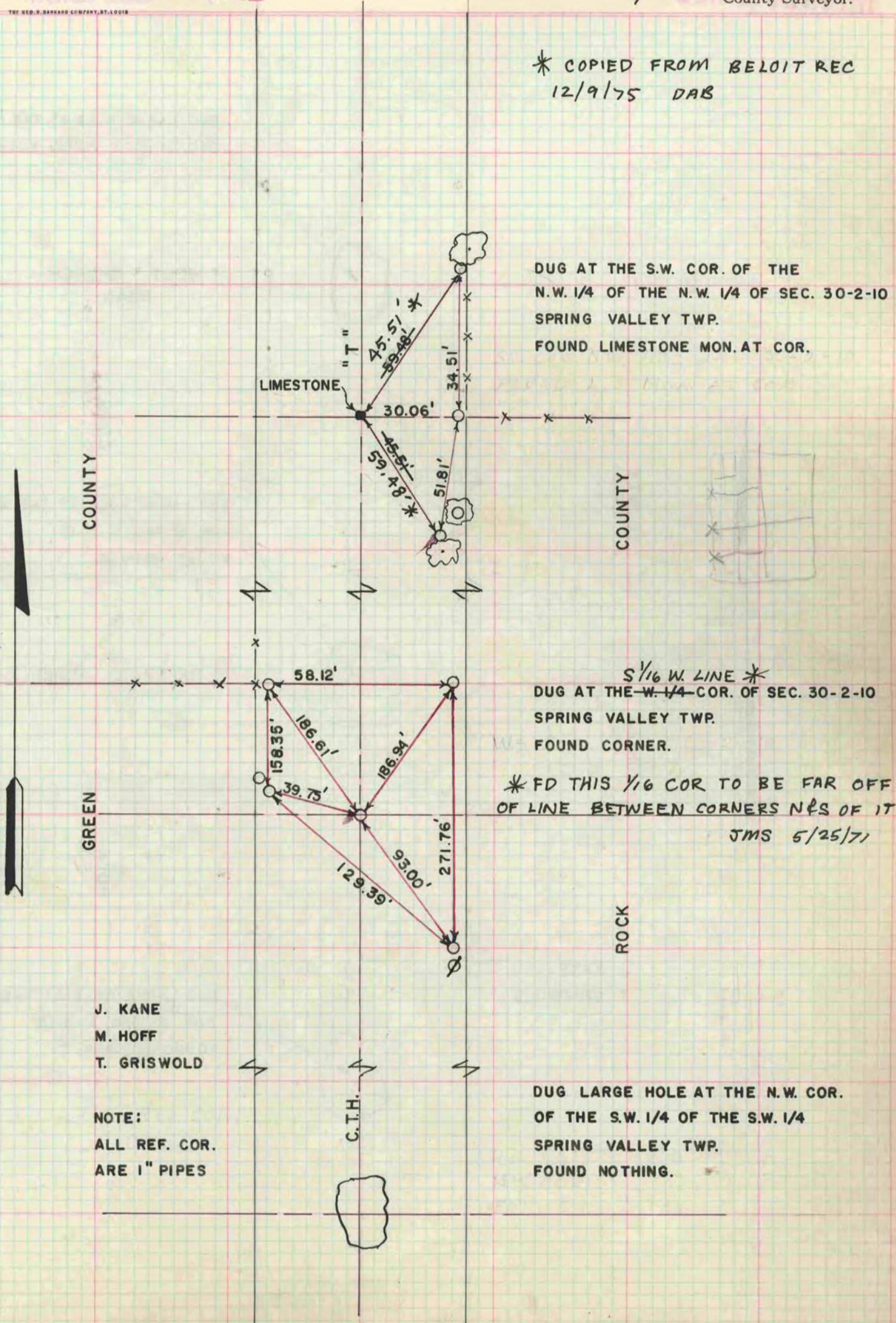

DUG AT THE S.W. COR. OF THE
N.W. 1/4 OF THE N.W. 1/4 OF SEC. 30-2-10
SPRING VALLEY TWP.
FOUND LIMESTONE MON. AT COR.

*S 1/16 W LINE **
DUG AT THE ~~W. 1/4~~ COR. OF SEC. 30-2-10
SPRING VALLEY TWP.
FOUND CORNER.

* FD THIS 1/16 COR TO BE FAR OFF
OF LINE BETWEEN CORNERS N&S OF IT
JMS 5/25/71

J. KANE
M. HOFF
T. GRISWOLD

NOTE:
ALL REF. COR.
ARE 1" PIPES

DUG LARGE HOLE AT THE N.W. COR.
OF THE S.W. 1/4 OF THE S.W. 1/4
SPRING VALLEY TWP.
FOUND NOTHING.

C.T.H.