

PLAT AND RECORD

COUNTY BUILDING
CITY OF JANESVILLE

COUNTY BUILDING
CITY OF JANESVILLE

Of a Survey on Section **3** T **1N.** R **10** E. of the 4 P. M. in **AVON** Township

Rock County, Wisconsin, made **JANUARY** the **19** th 19**72**

I hereby certify that the following is a correct record of said survey as made by me.

MICROFILMED

Hugh Lee
County Surveyor.

County Surveyor.

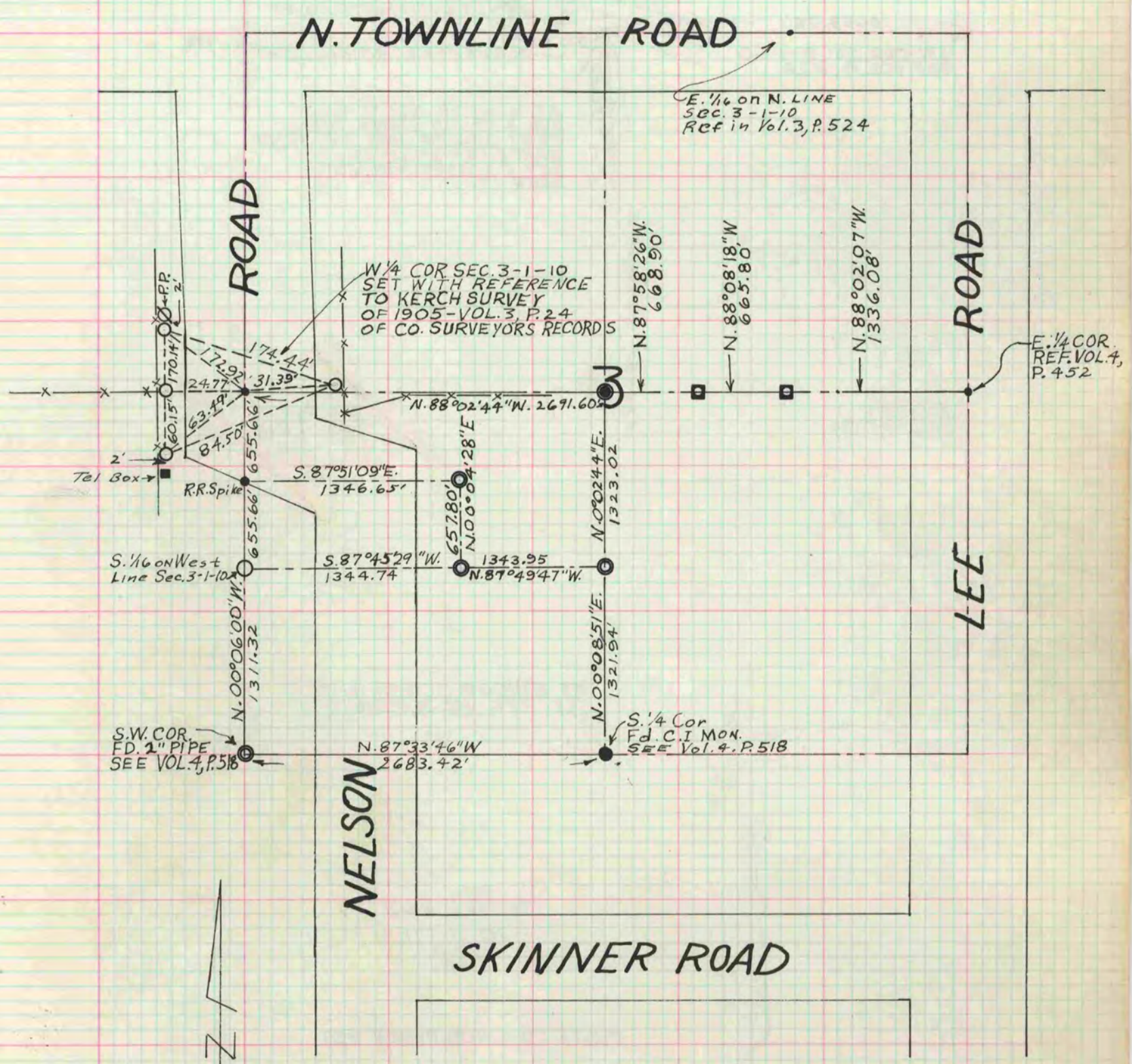

MONUMENT KEY:

- = 1" I. PIPE SET
- = I. PIPE FD.
- ⊙ = C. I. MON. FD.
- ⊠ = S. I. TUBING FD.
- ⊙ = BUGGY AXEL AT CENTER OF SEC. FD.
- = R. K. NAIL OR RR SPIKE

1/19/72

J.M.S.
R.B.
B.K.

(BK. 152 A, Page 67)