

PLAT AND RECORD

519
V-4

COUNTY BUILDING
CITY OF JANESVILLE

Of a Survey on Section 26 T 1 N R 14 E. of the 4 P. M. in CLINTON Township

Rock County, Wisconsin, made AUGUST the 10 1971

I hereby certify that the following is a correct record of said survey as made by me.

J. E. Locke
County Surveyor.

MICROFILMED

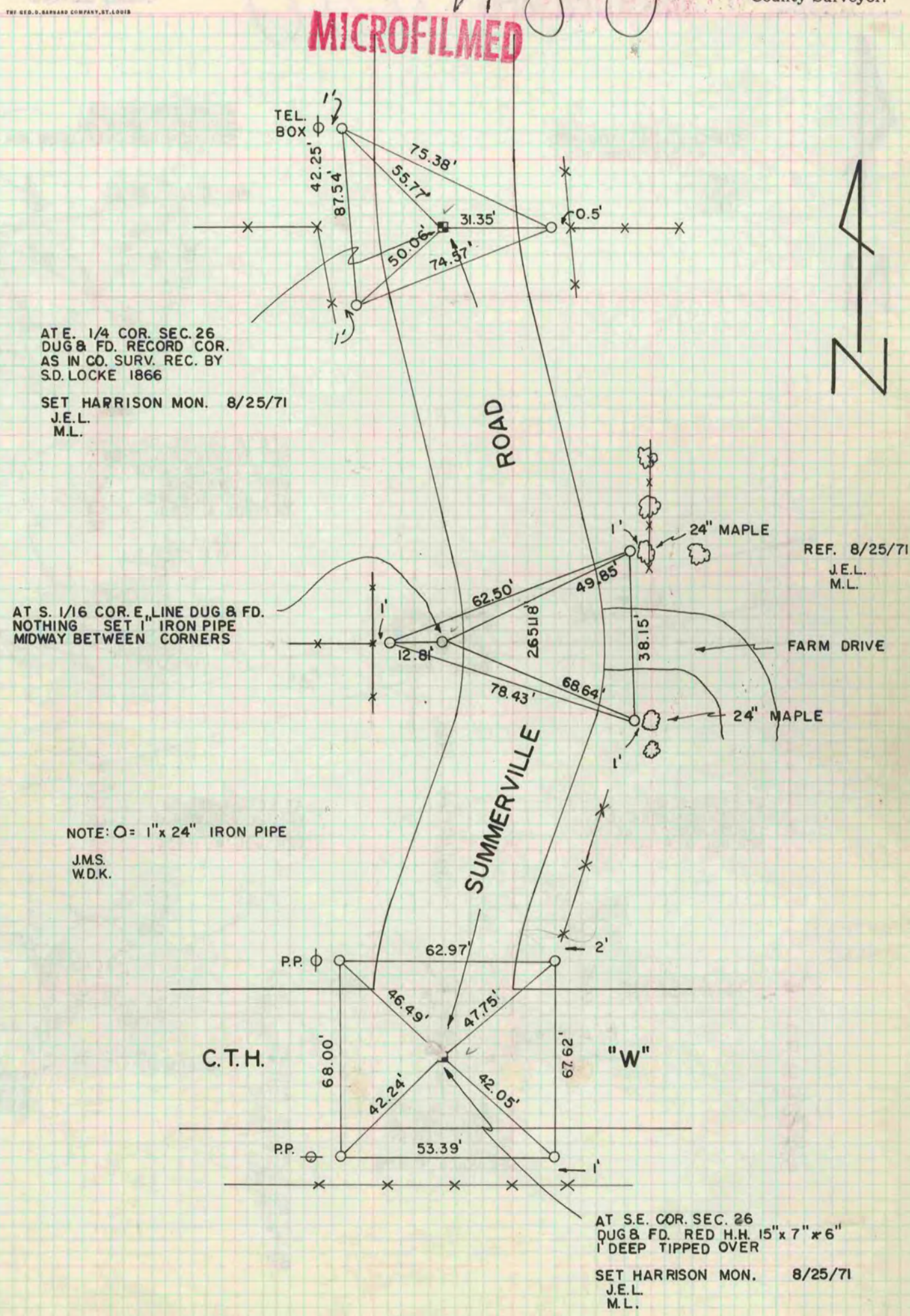

AT E. 1/4 COR. SEC. 26
DUG & FD. RECORD COR.
AS IN CO. SURV. REC. BY
S.D. LOCKE 1866

SET HARRISON MON. 8/25/71
J.E.L.
M.L.

AT S. 1/16 COR. E. LINE DUG & FD.
NOTHING SET 1" IRON PIPE
MIDWAY BETWEEN CORNERS

REF. 8/25/71
J.E.L.
M.L.

NOTE: O = 1" x 24" IRON PIPE

J.M.S.
W.D.K.

AT S.E. COR. SEC. 26
DUG & FD. RED H.H. 15" x 7" x 6"
1' DEEP TIPPED OVER

SET HARRISON MON. 8/25/71
J.E.L.
M.L.