

MICROFILMED PLAT AND RECORD

345
V-1

COUNTY BUILDING
CITY OF JANESVILLE

Of a Survey on Section 8 T 2 R 12 E. of the 4 P. M. in Rock Township

Rock County, Wisconsin, made May the 25 1869

I hereby certify that the following is a correct record of said survey as made by me.

(Signed) R. K. Lee
R.H.B. Dep. County Surveyor.

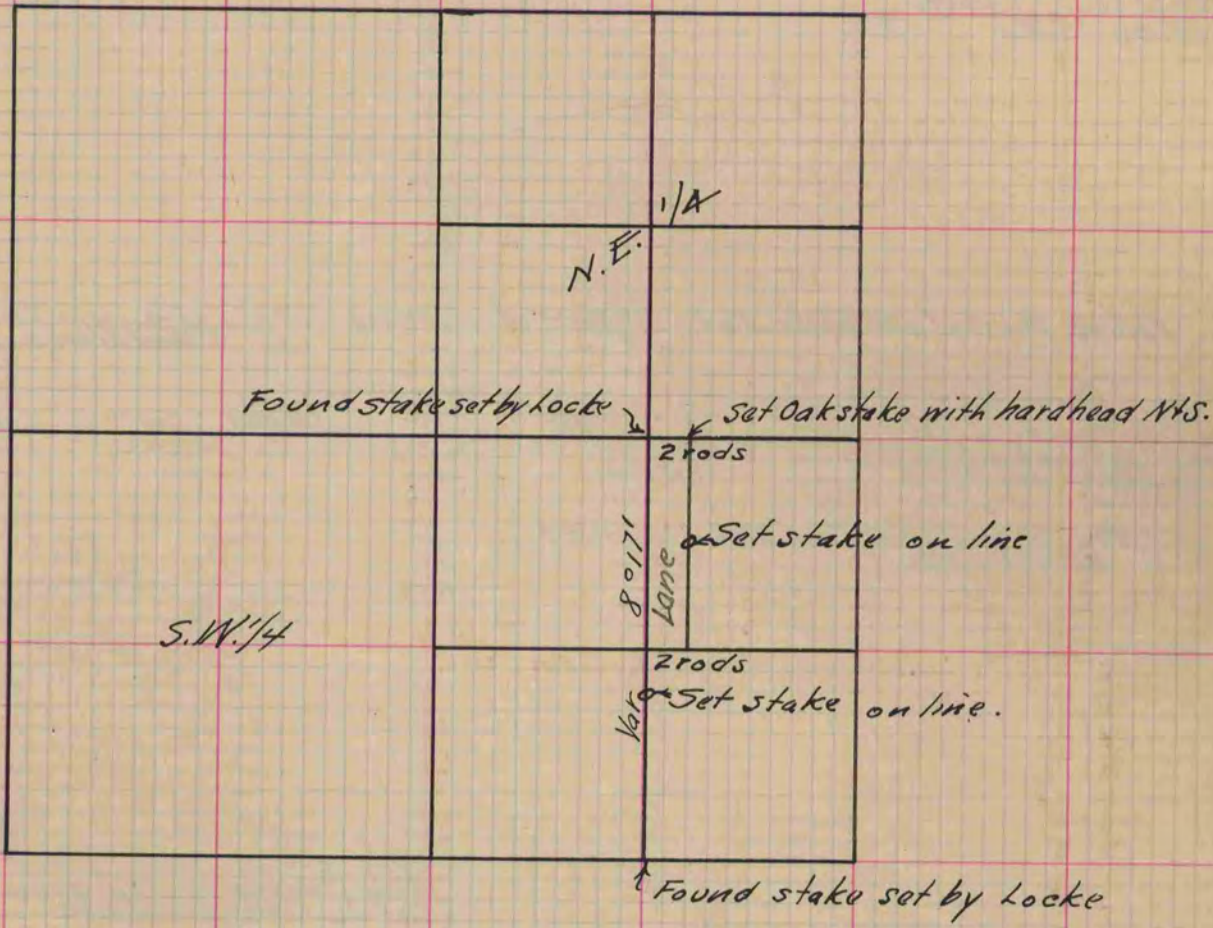

Copied from Page 280 Vol. 1. Original County Surveyors Record