

VOL. 5 PLAT AND RECORD

COUNTY BUILDING
CITY OF JANESVILLE

Of a Survey on Section 27 T 3 R 11 E. of the 4 P. M. in CENTER Township
Rock County, Wisconsin, made October the 17 1977

I hereby certify that the following is a correct record of said survey as made by me.

Donald Barnes

1216
JANESVILLE
WI.
County Surveyor.

E 1/4 COR. SEC 27 T3 R11E

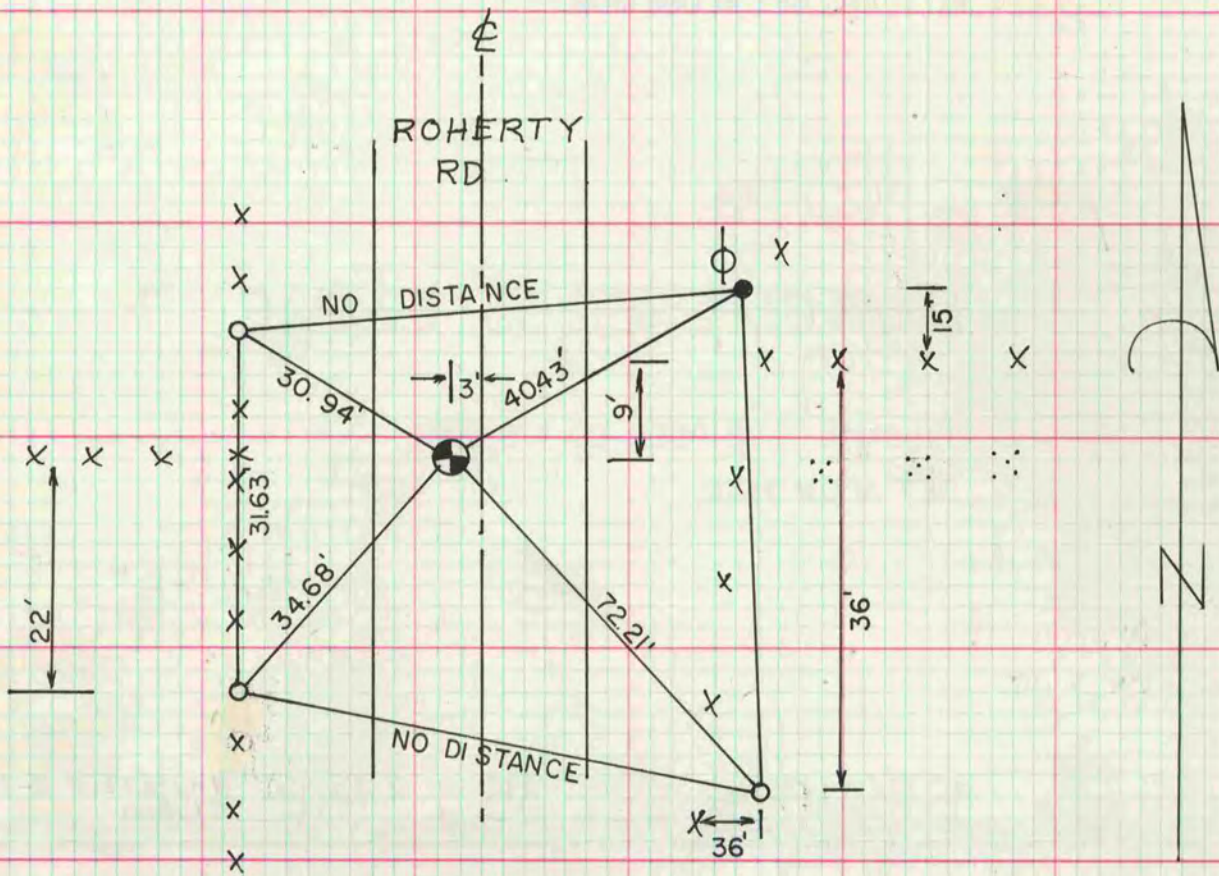

2' DEEP FD. 1" IRON ROD @ 3HH
SET ALUM MON

- X REMAINS OF OLD FENCE
- 1" / 24" I.P.
- G-1 MON WITH CAP

MICROFILMED