

PLAT AND RECORD

185
V-4

COUNTY BUILDING DEPT.
CITY OF JANESVILLE, WIS.

Of a Survey on Section 2 T 4 R 11 E. of the 4 P. M. in PORTER Township

Rock County, Wisconsin, made JUNE the 3 1964

I hereby certify that the following is a correct record of said survey as made by me.

MICROFILMED

Russ Stewart

County Surveyor.

THE GEO. D. BARRARD COMPANY, ST. LOUIS

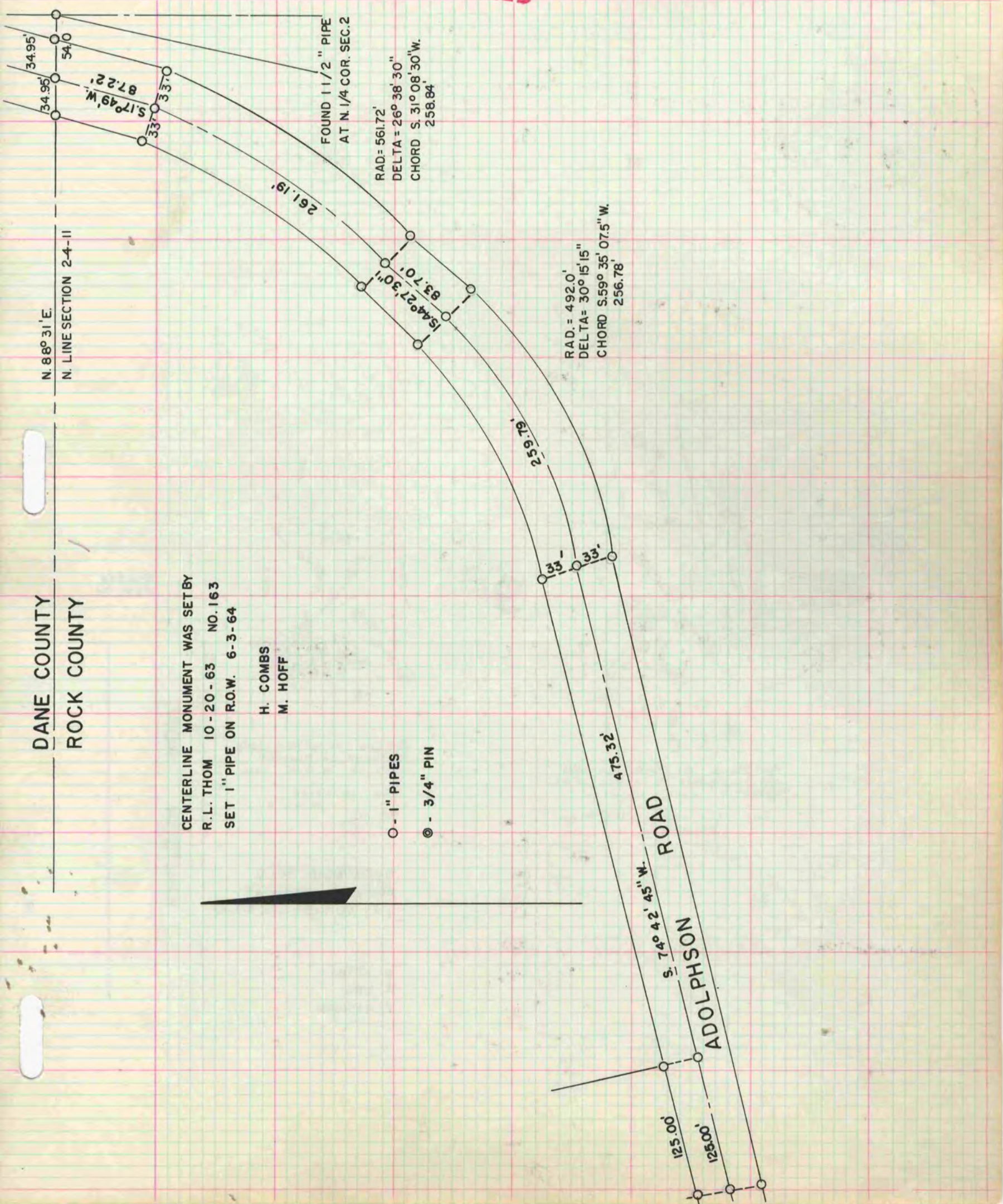

DANE COUNTY
ROCK COUNTY

CENTERLINE MONUMENT WAS SET BY
R. L. THOM 10-20-63 NO. 163
SET 1" PIPE ON R.O.W. 6-3-64

H. COMBS
M. HOFF

○ - 1" PIPES
● - 3/4" PIN

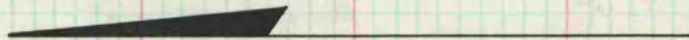

ADOLPHSON ROAD