

58
V-4

PLAT AND RECORD

COUNTY BUILDING
CITY OF JANESVILLE

Of a Survey on Section 25 - 36 T. 2 N., R. 12 E. of the 4 P. M. in LA PRAIRIE ROCK Township

Rock County, Wisconsin, made JULY the 1960

I hereby certify that the following is a correct record of said survey as made by me.

MICROFILMED

R. W. B. Humphreys

County Surveyor.

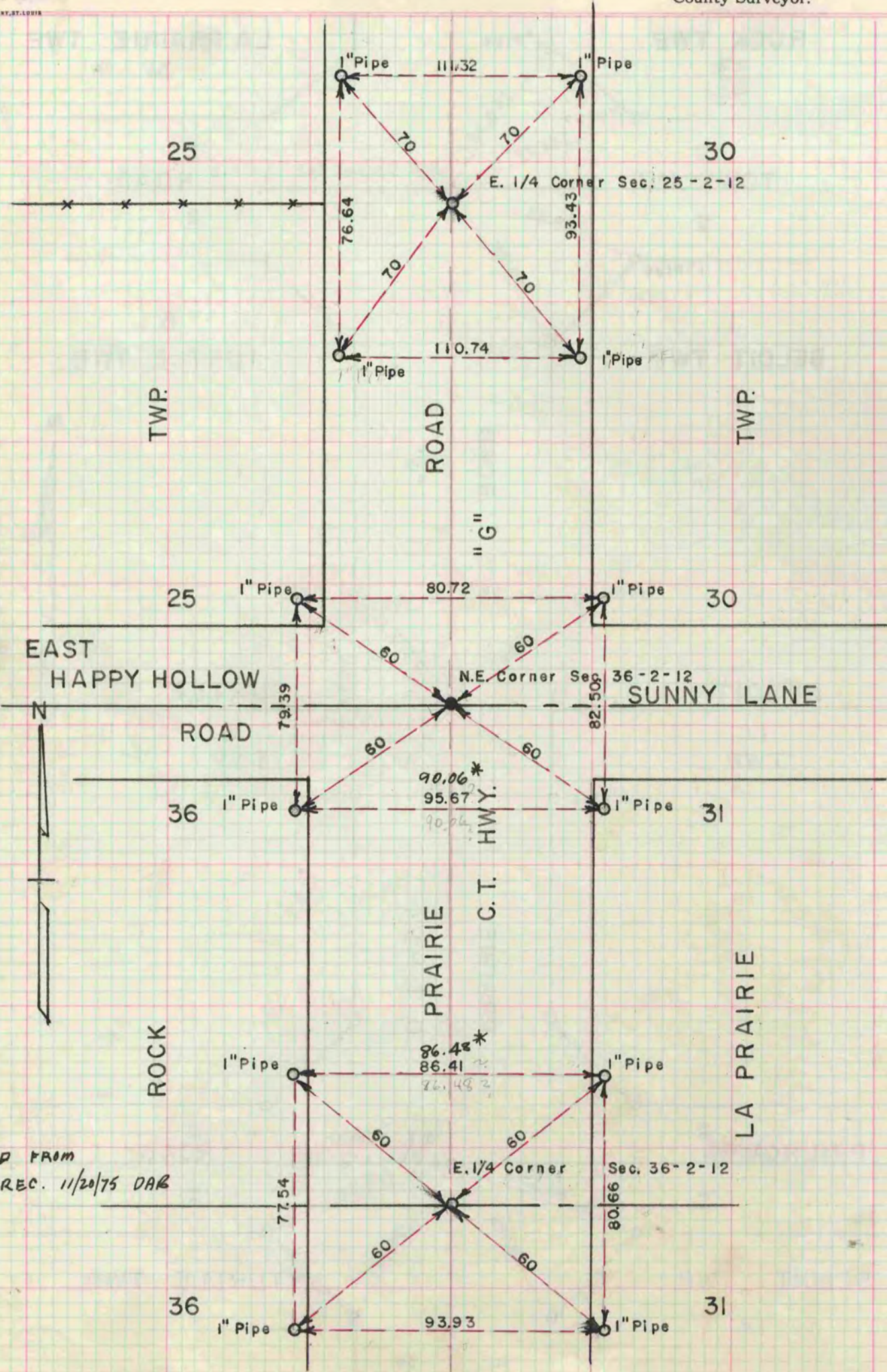

* COPIED FROM
BLOIT REC. 11/20/75 DAB