

PLAT AND RECORD

395

VOL. 5

Of a Survey on Section 8, 19 T. 3 R. 10 E. of the 4 P. M. in MAGNOLIA Township
Rock County, Wisconsin, made MAR the 9 19 78

I hereby certify that the following is a correct record of said survey as made by me.
COUNTY BUILDING
CITY OF JANESVILLE

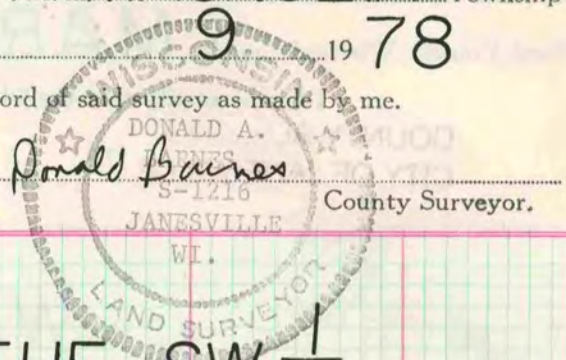

$S\frac{1}{16}$ CORNER OF THE $SW\frac{1}{4}$
SEC 8

FOUND HH 10" X 12" WITH POINT UP AT FENCE INTERSECTION
AS CALLED FOR ^{ON} PLAT OF SURVEY BY C. SHIMEALL

○ 1" X 24" IP

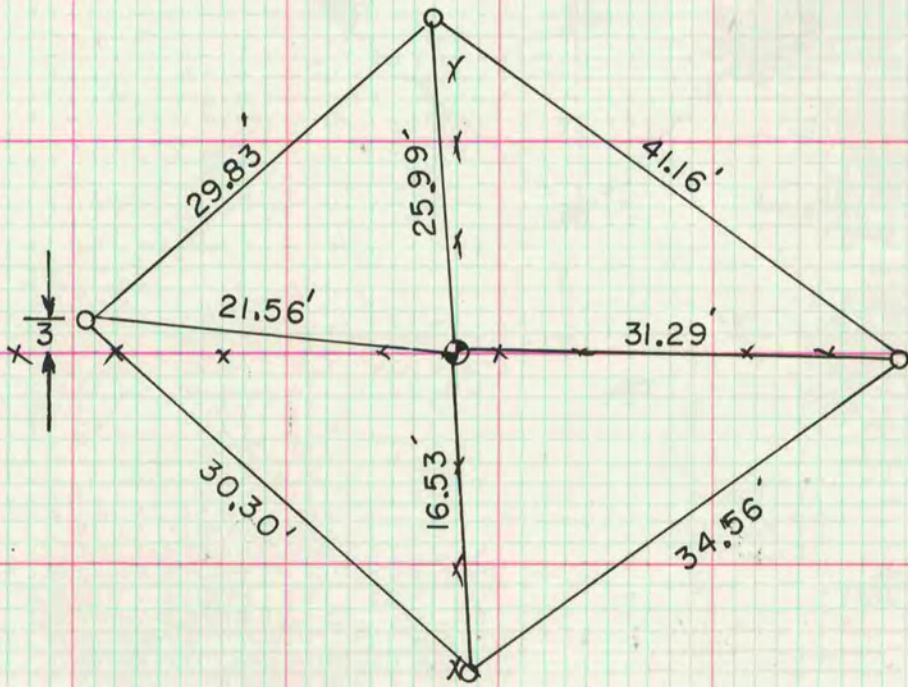
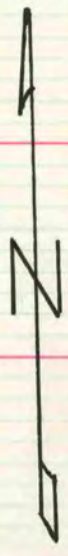

MICROFILMED

MICROFILMED

$S\frac{1}{4}$ CORNER SEC 19

3/27/78 DAB

FOUND 1" X 8" IP & STONE OF RECORD UNDER IP. SET
ALUM MON