

Of a Survey on Section 7 T 3 R 10 E. of the 4 P. M. in Magnolia Township
Rock County, Wisconsin, made December the 18th & 19th 1855

I hereby certify that the following is a correct record of said survey as made by me.

COUNTY BUILDING
CITY OF JANESVILLE

(Signed) Joseph Church
R. H. B. County Surveyor.

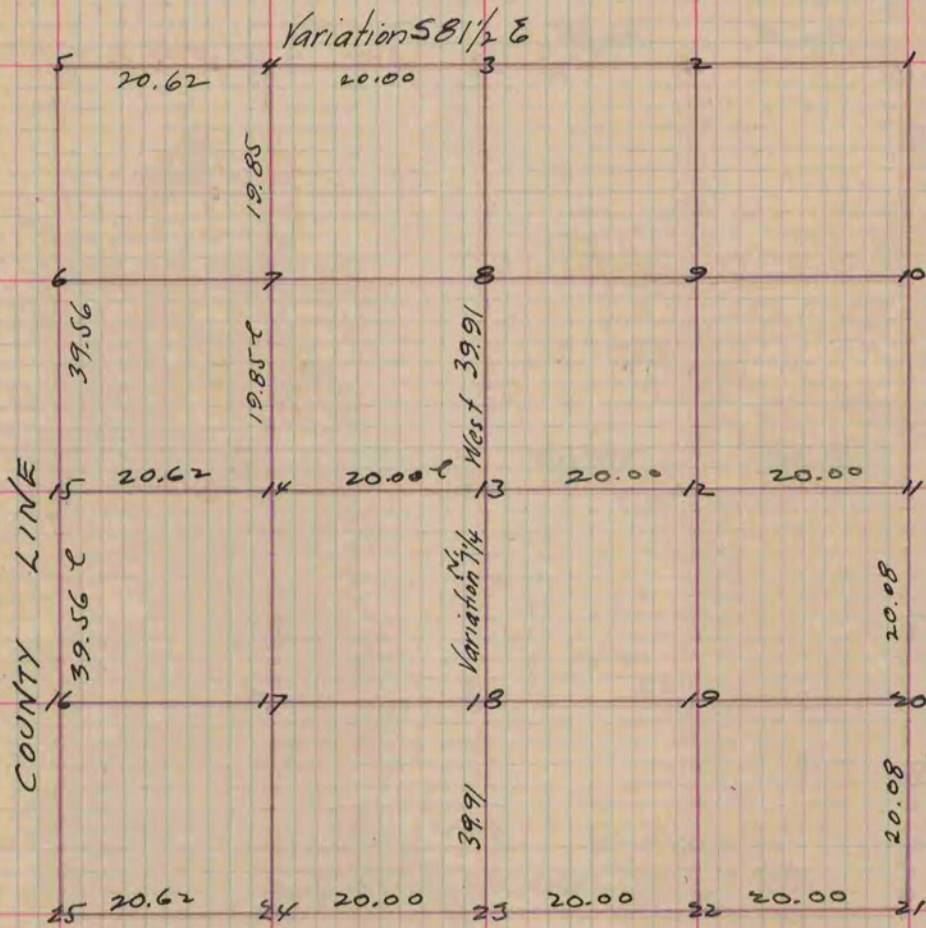

- Fig 13 Centre of Sec. Wit Br 0 16 N 28 W 75 E
- 12 S 23 W 56 1/2
- " 4 8 S 52 1/2 W 17
- 85 60 3/4 E 117
- " 3 no bearings made Corner Br. 0. 10 S 29 W 258
- 85 29 E 192
- " 11 Found stumps to gr. post
- " 21 trees standing

Copied from Page 54 Vol. 1. Original County Surveyors Record