

MICROFILMED

PLAT AND RECORD

CALIFORNIA VI 35

Of a Survey on Section 14 T 2 R 11 E. of the 4 P. M. in Plymouth Township
Rock County, Wisconsin, made May the 3rd 1855

I hereby certify that the following is a correct record of said survey as made by me.

COUNTY BUILDING
CITY OF JANESVILLE

(Signed) Joseph Church
R.H.B. County Surveyor.

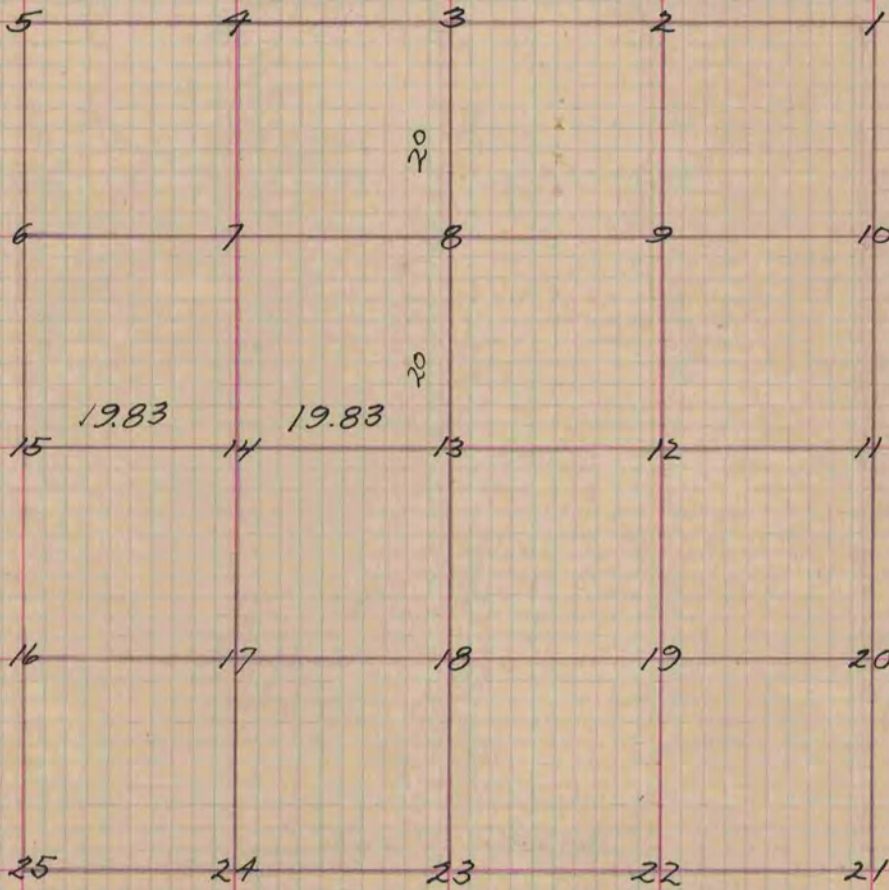

- Fig 13 Stake W.O. S 18 E 178 links
- " 14 N.E. corner of House S. 33 1/2 D. W. 215
- Bur. O. 14 N 63 3/4 D. E. 192 links
- Meridian Variation 7 1/2 D
- " 25 Bur. O. 20 S. 19 E. 145 "
- " " " S. 52 W. 190 "
- " 15 Black O 10 N 37 E 68 "
- " " 65 87 W. 28 "

Fig 15 & 25 the trees as minuted on the Government Survey is in Error to my satisfaction.

The above Survey is incorrect caused by Government Field notes not being correct. Refer to Page 65 (Signed) Joseph Church - County Surveyor R.H.B.

Copied from page 36 Vol. 1. Original County Surveyors Book

See page 64 this Volume for above reference