

PLAT AND RECORD

371

VOL. 5

Of a Survey on Section 23 T 2 R 14 E. of the 4 P. M. in BRADFORD Township
Rock County, Wisconsin, made NOV the 16 1977

I hereby certify that the following is a correct record of said survey as made by me.
**COUNTY BUILDING
CITY OF JANESVILLE**

Ronald Barnes
JANESVILLE County Surveyor.



CENTER SW1/4 SEC 23 T2 R14E

FD HH 18X12X8 WITH LIMESTONE ON N&S SIDE
SET G-1 MON WITH CAP

o - 1 1/4" X 24" IP

ODLING RD

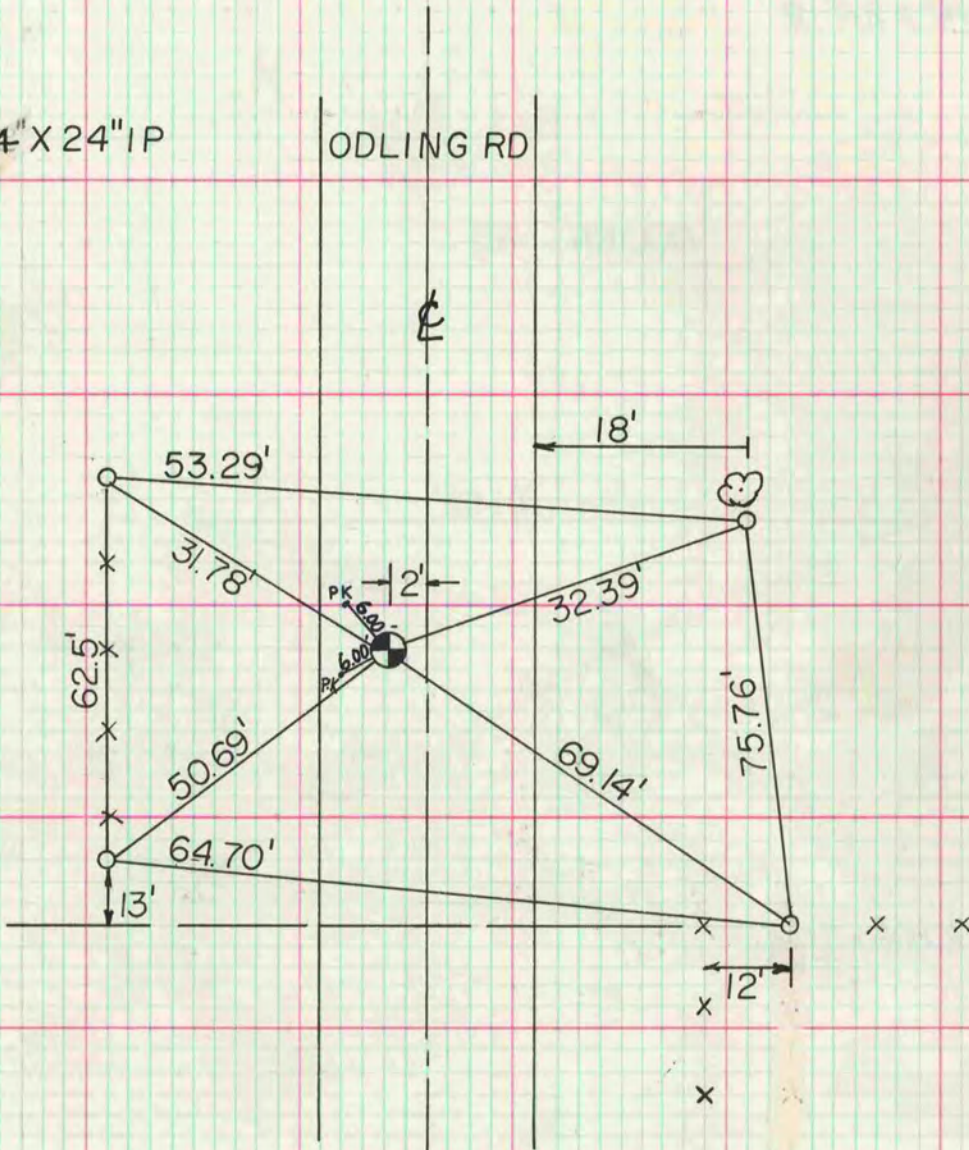

MICROFILMED