

# PLAT AND RECORD

157

V-5

COUNTY BUILDING  
CITY OF JANESVILLE

Of a Survey on Section 10 T 3 R 10 E. of the 4 P. M. in MAGNOLIA Township

Rock County, Wisconsin, made MAY the 1 1976

I hereby certify that the following is a correct record of said survey as made by me.

**MICROFILMED**



County Surveyor.

NE COR SEC 10

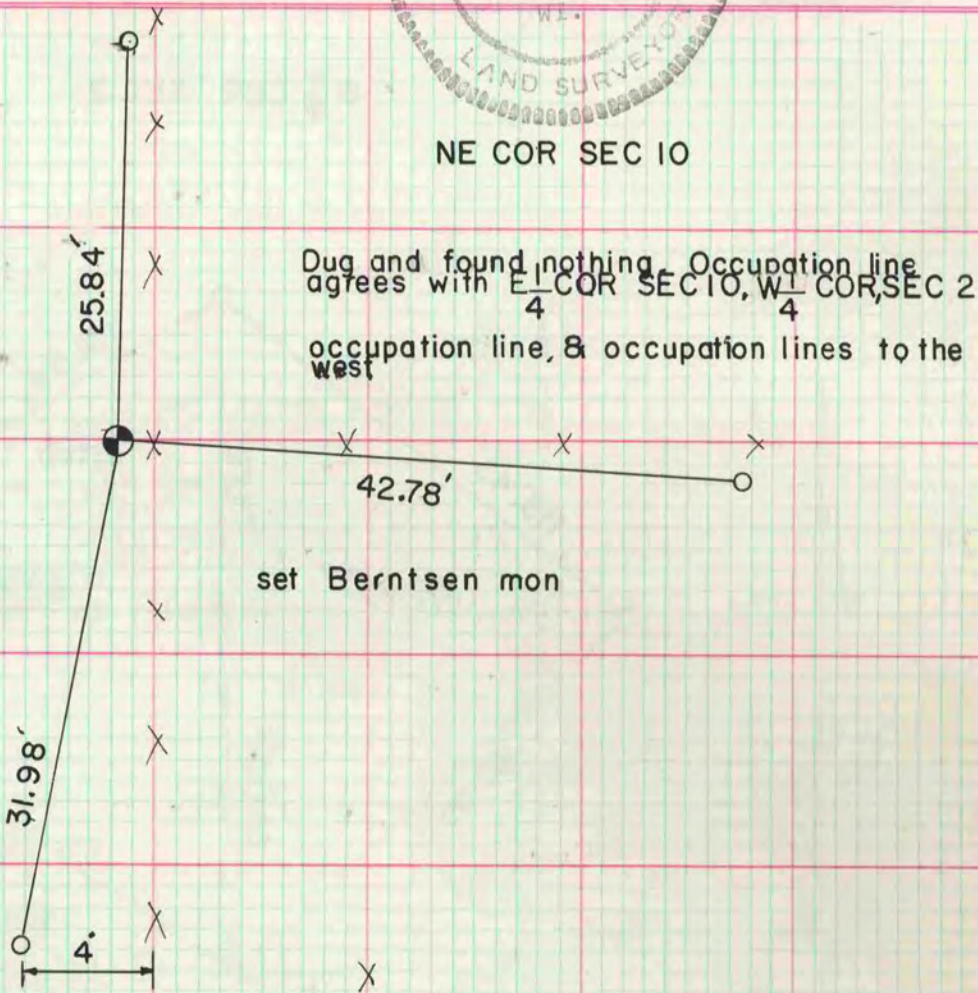
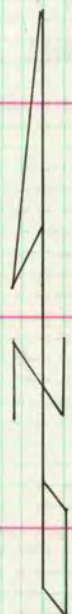

NW cor Sec 10

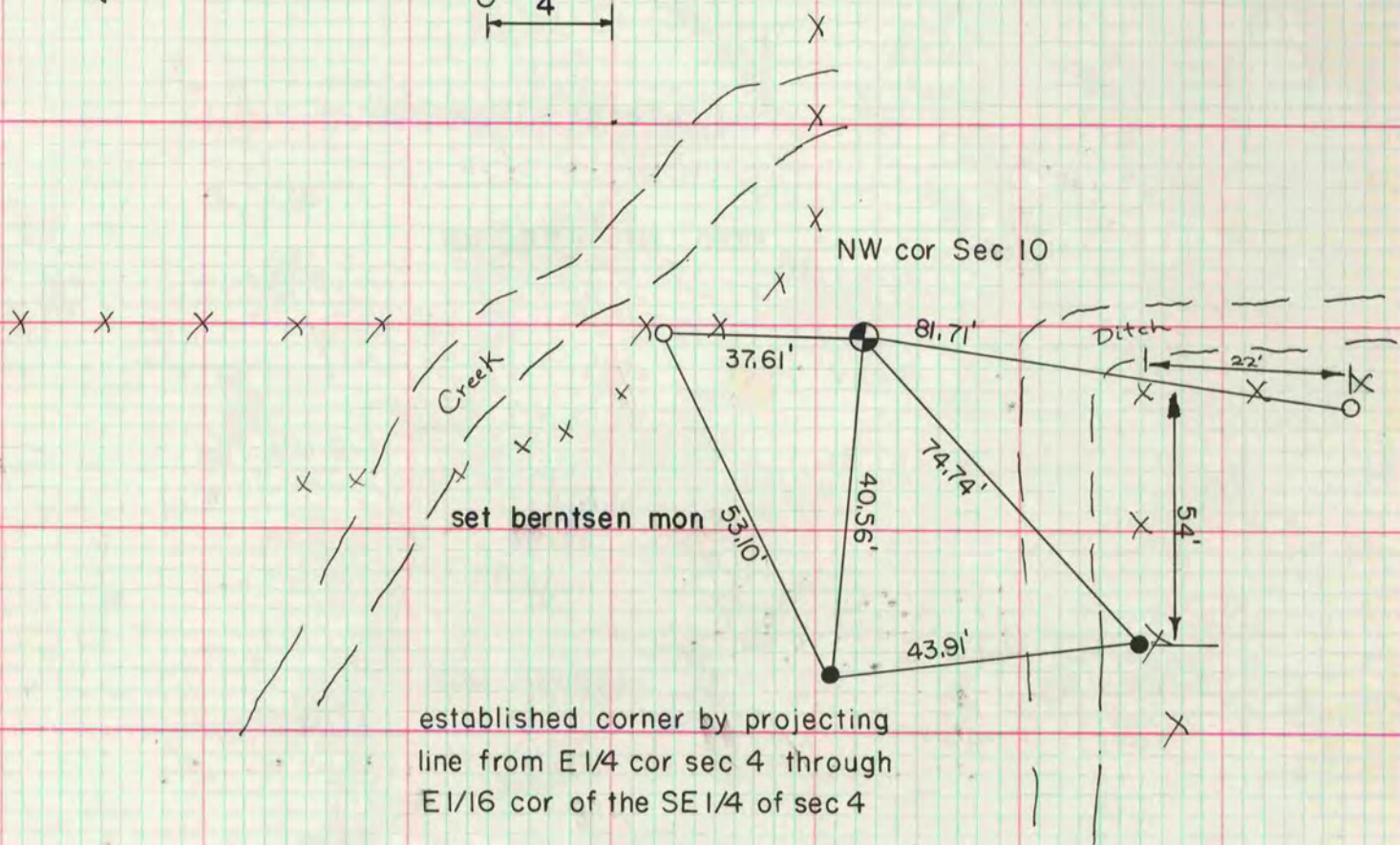

established corner by projecting line from E 1/4 cor sec 4 through E 1/16 cor of the SE 1/4 of sec 4

○ 1/4" .24" I.P.

● G-1 MON