

MICROFILMED

PLAT AND RECORD

V-3 157

PG 139 BELoit.
REC DAB 12/12/75

Of a Survey on Section 16 T 1 R 12 E. of the 4 P. M. in Beloit Township

Rock County, Wisconsin, made July the 27 1929

I hereby certify that the following is a correct record of said survey as made by me.

COUNTY BUILDING
CITY OF JANESVILLE

R. H. Batterman

County Surveyor.

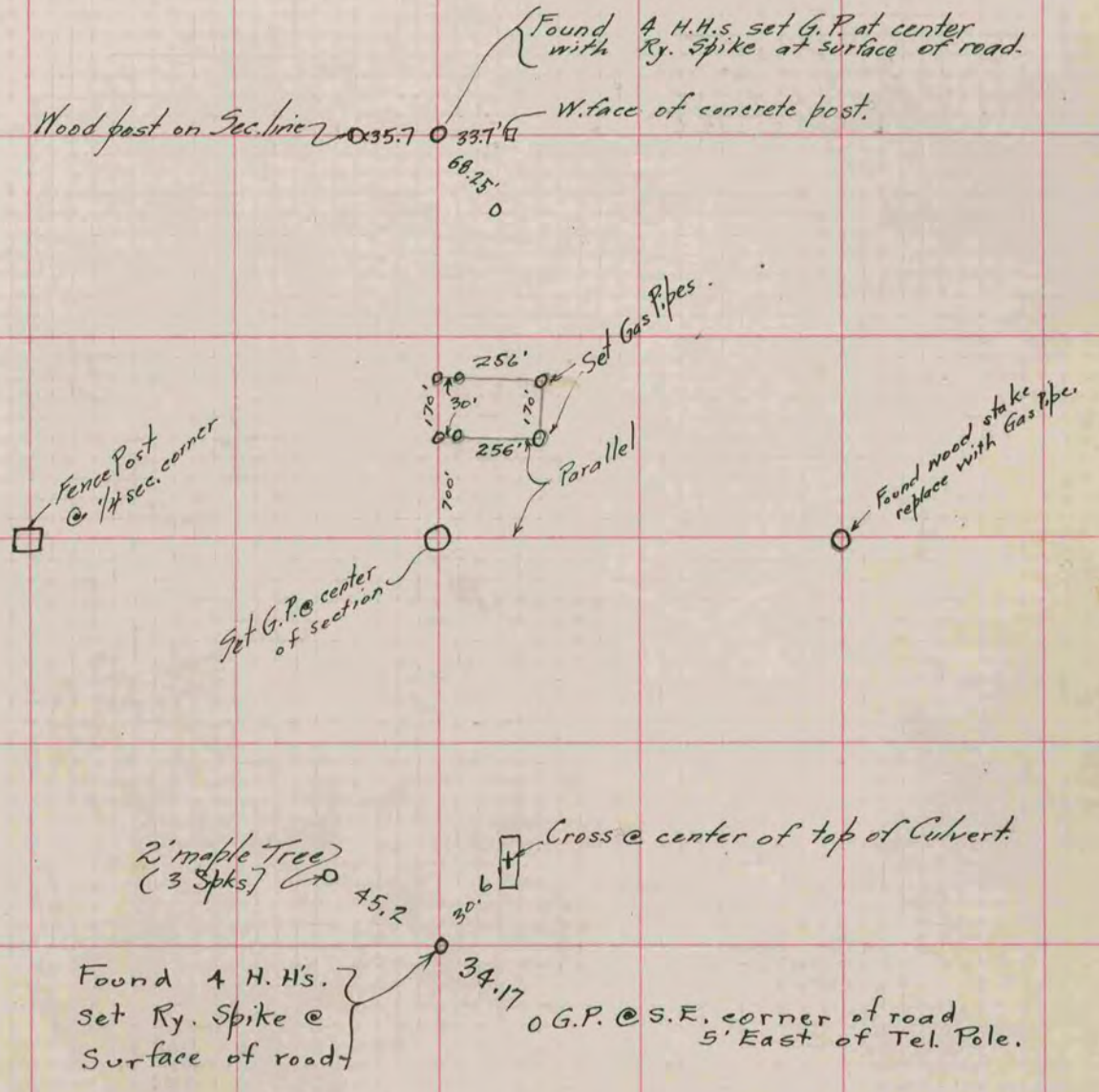

Order # 1668
Book 45 Page 12

#1668